

ELEVACIÓN FRONTAL MODULO E
 ESC. 1/50

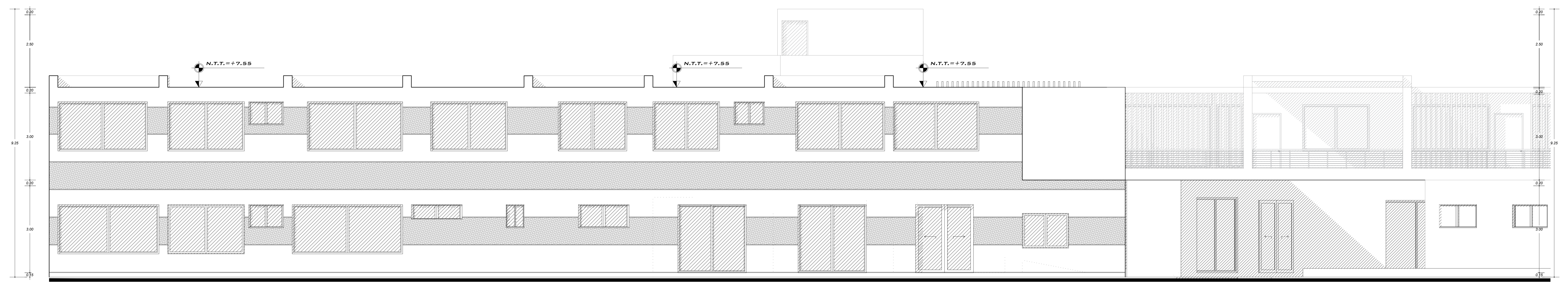

ELEVACIÓN POSTERIOR MODULO E
 ESC. 1/50

**PLANO CLAVE
 MODULO - "E"**
 ESCALA: 1/1500

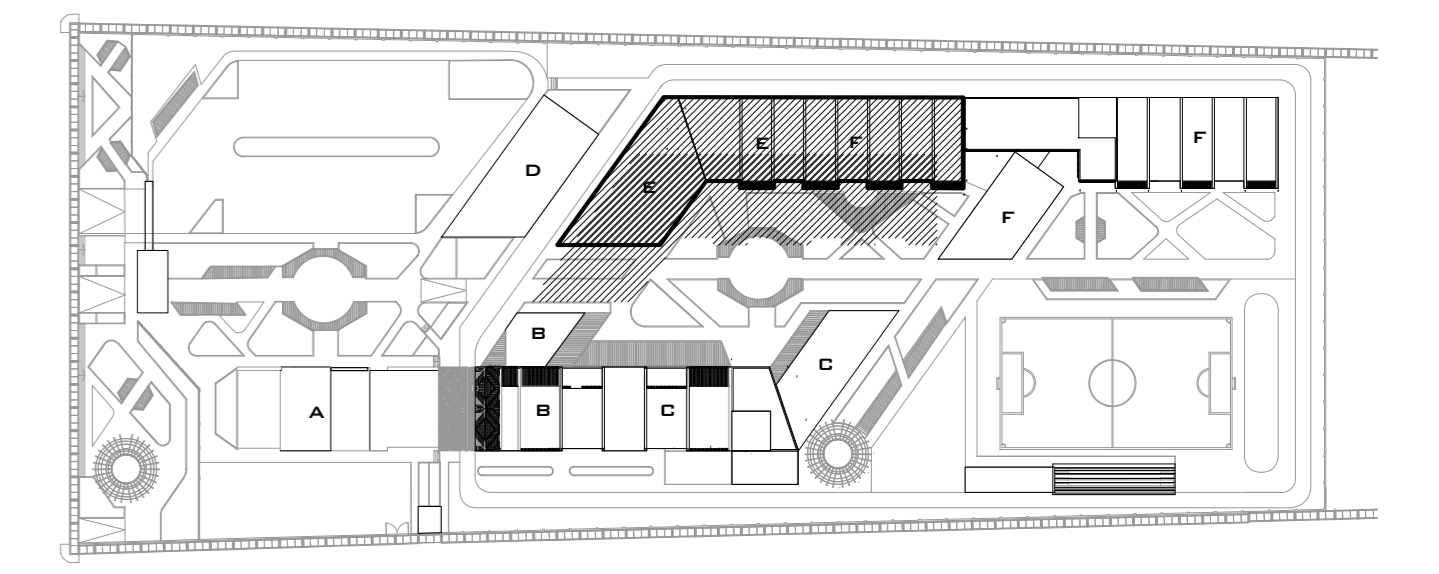

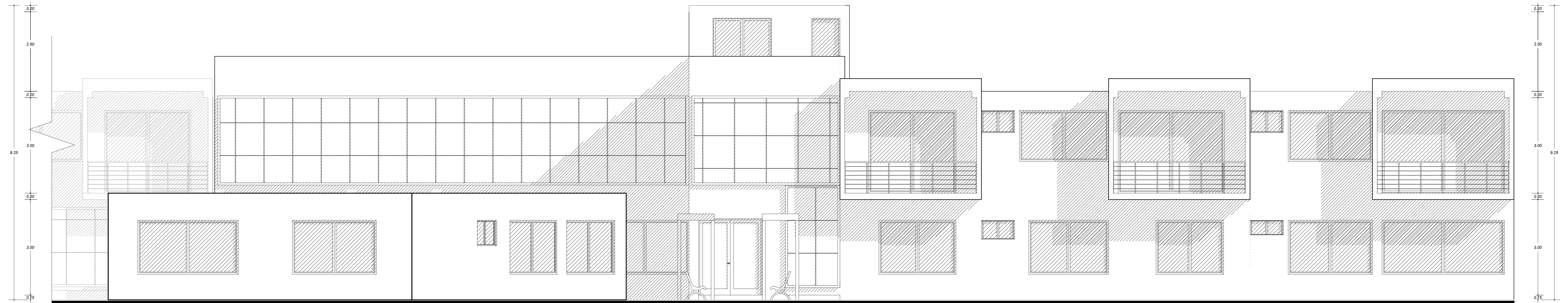

ELEVACIÓN FRONTAL MODULO F
 ESC. 1/50

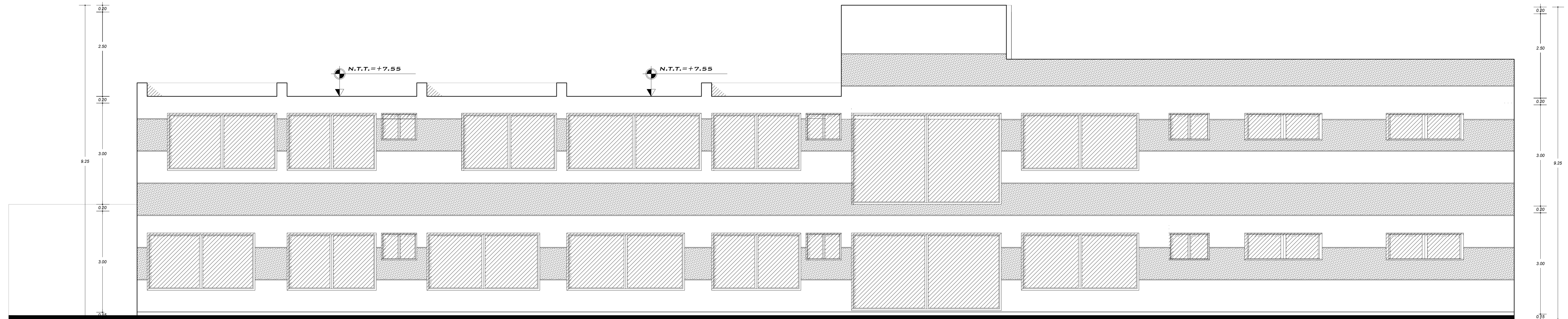

ELEVACIÓN POSTERIOR MODULO F
 ESC. 1/50

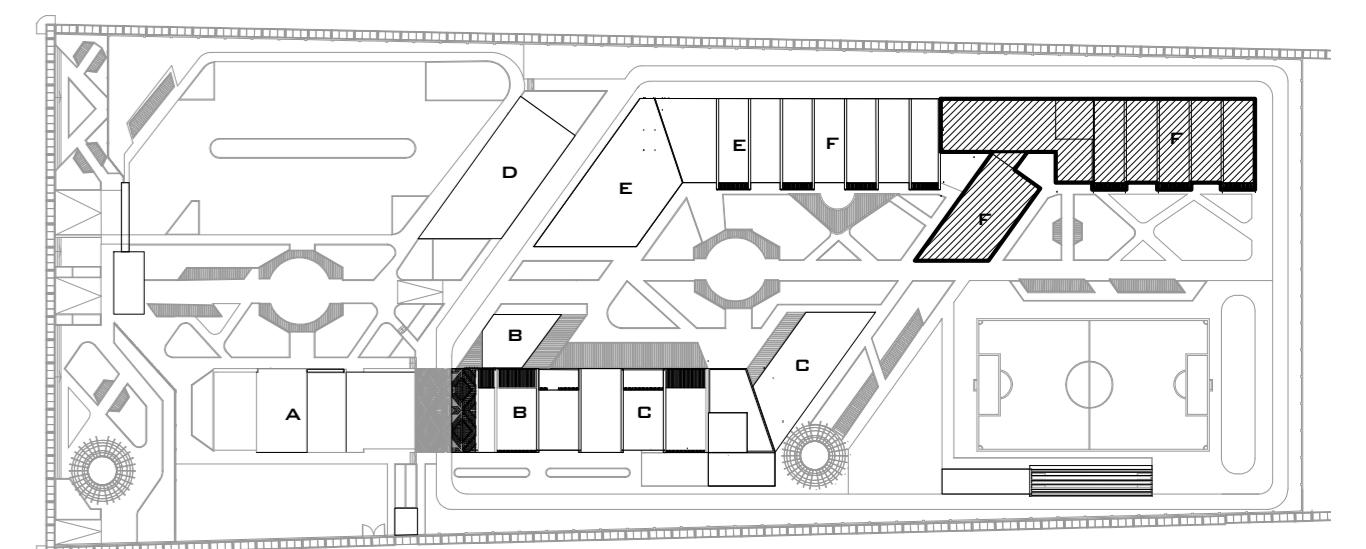

PLANO CLAVE MODULO - " F "

ESCALA: 1/1000

	UNIVERSIDAD PRIVADA DE TACNA			15 AR
	<small>FACULTAD DE ARQUITECTURA Y URBANISMO</small>			
	<small>PROYECTO: CENTRO DE ATENCION INTEGRAL EN REHABILITACION Y PREVENCION DE DROGAS PARA PERSONAS CON PROBLEMAS DE ADICCION EN EL AREA URBANA DE TACNA-21</small>			
	<small>PLANO: PROYECTO MODULO F. ELEVACIONES</small>			
<small>TESISTA: BACH. ARQ. GINO ROBERTO MORALES LA BARRERA</small>		<small>ESCALA: 1/50</small>	<small>FECHA: MAYO 2022</small>	
<small>ASESOR: ARQ. GABRIELA HEREDIA ALVAREZ</small>		<small>UBICACION: DISTRITO GREGORIO ALBARRACIN LANCHIPA-TACNA</small>		

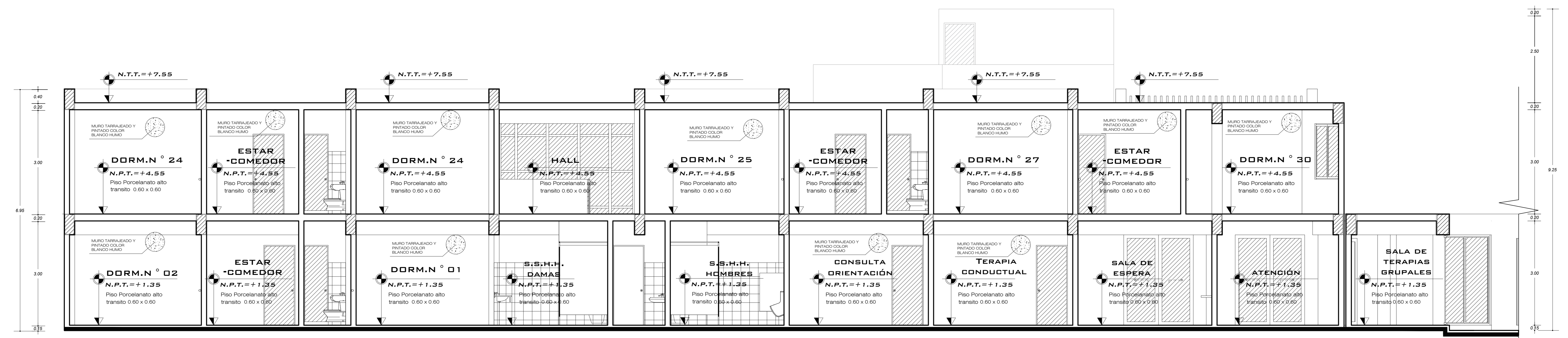

CORTE 2-2¹
ESC. 1/50

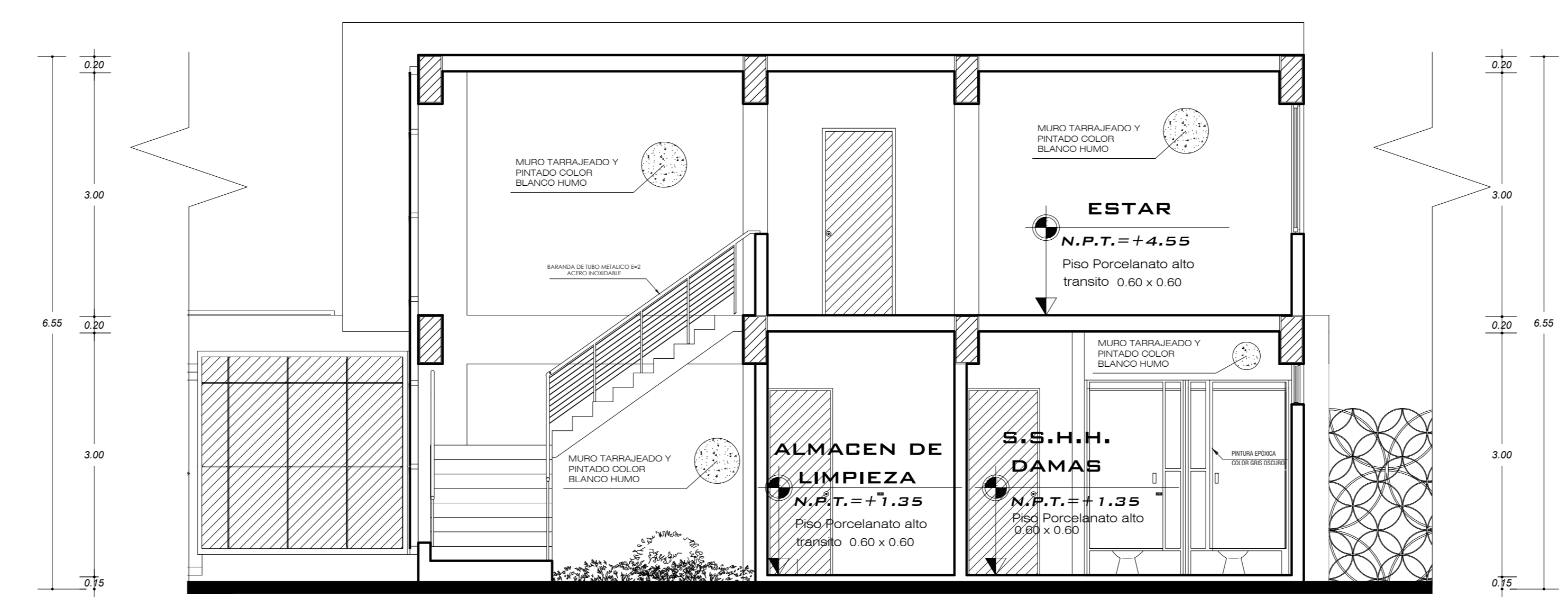

CORTE 1-1¹
ESC. 1/50

PLANO CLAVE MODULO - "E"
ESCALA: 1/1500

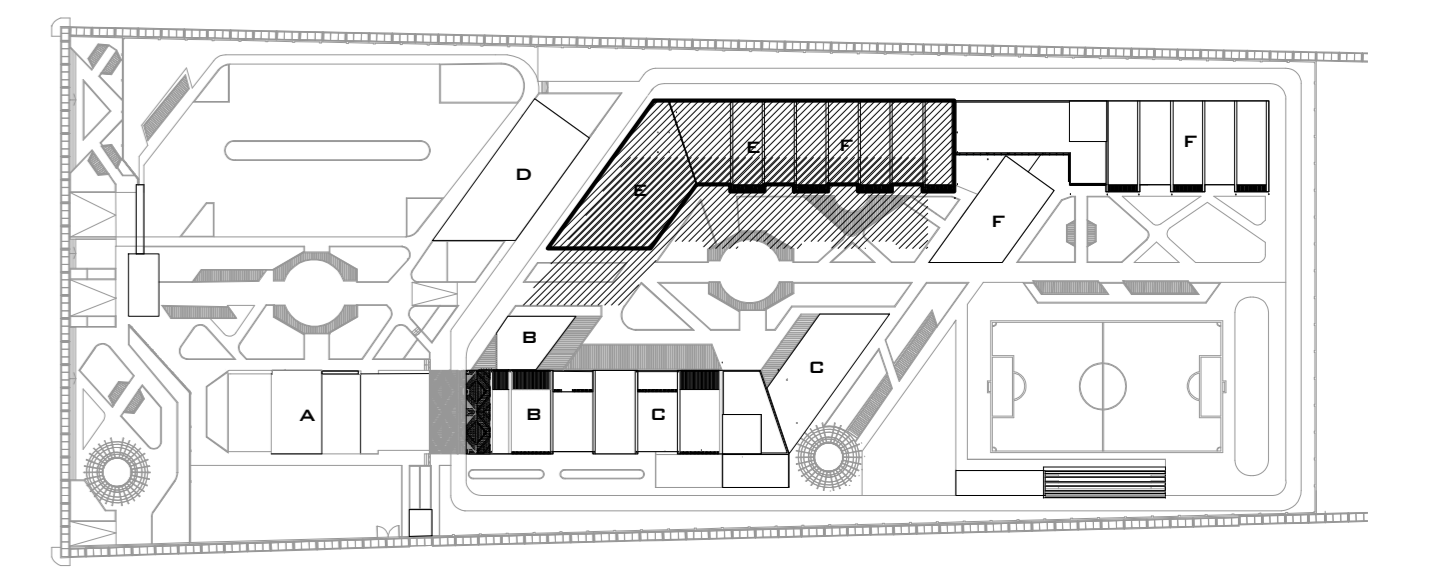

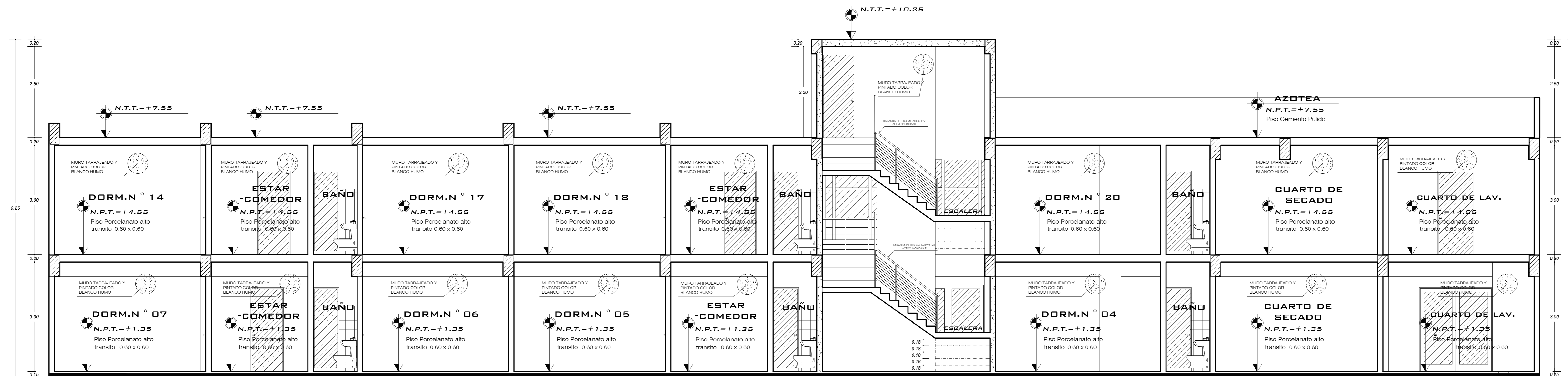

CORTE 1-1¹
ESC. 1/50

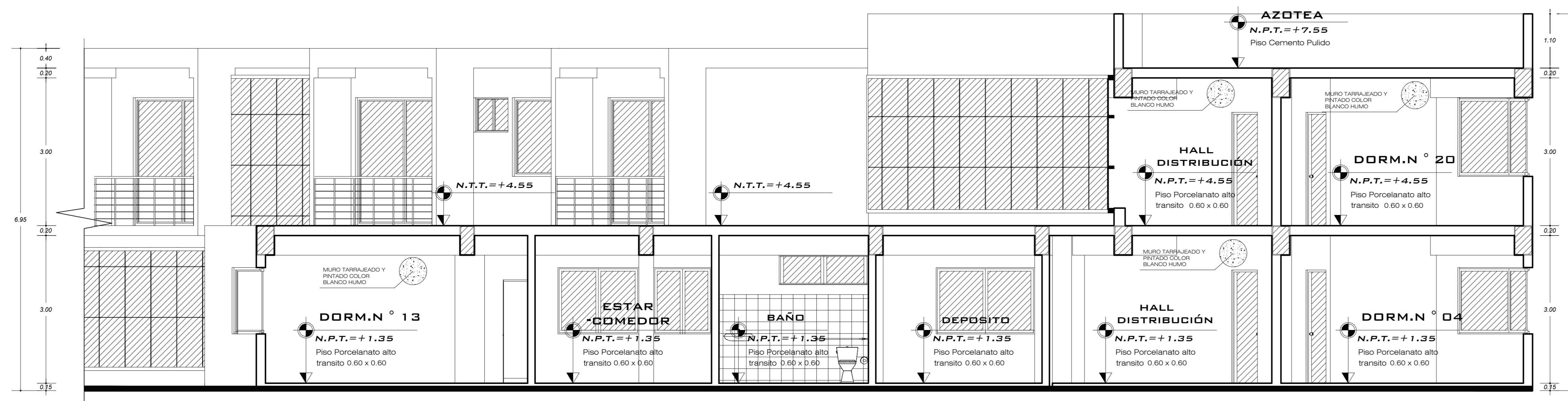

CORTE 3-3¹
ESC. 1/50

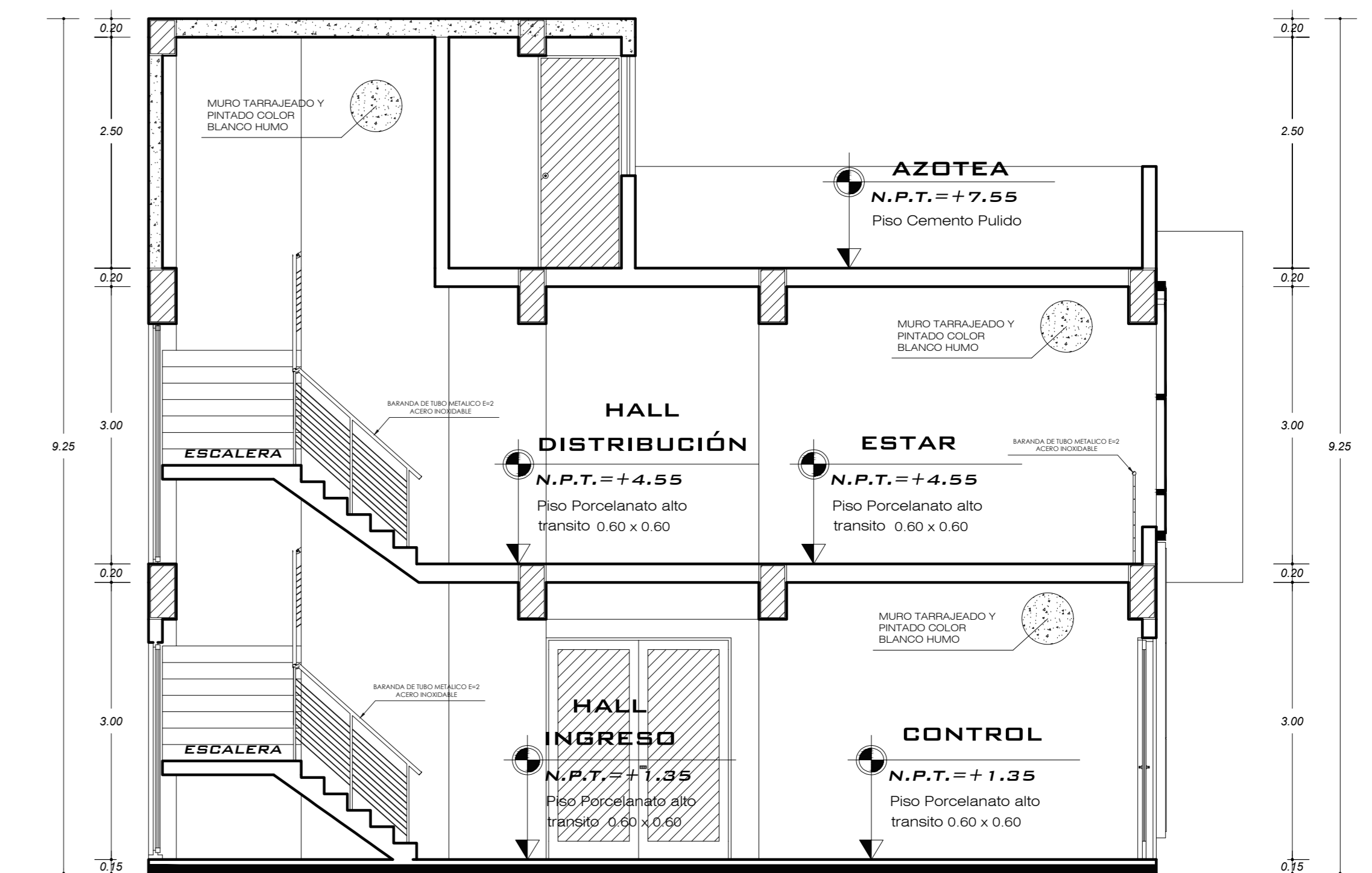

CORTE 2-2¹
ESC. 1/50

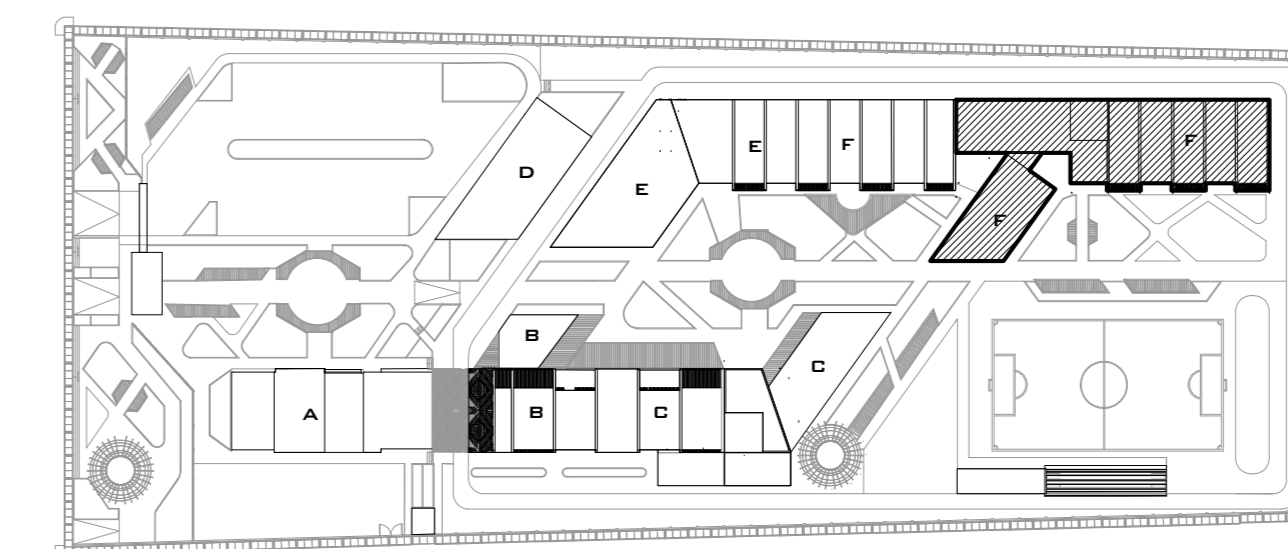

**PLANO CLAVE
MODULO - "F"**
ESCALA: 1/1500

	UNIVERSIDAD PRIVADA DE TACNA FACULTAD DE ARQUITECTURA Y URBANISMO			12 AR
	PROYECTO: CENTRO DE ATENCION INTEGRAL EN REHABILITACION Y PREVENCION DE DROGAS PARA PERSONAS CON PROBLEMAS DE ADICCION EN EL AREA URBANA DE TACNA-21	PLANO:	PROYECTO MODULO F- CORTE	
DISEÑADO POR: BACH. ARQ. GINO ROBERTO MORALES LA BARBERA	REVISADO POR:	ESCALA: 1/50	FECHA: MARZO 2022	LUGAR:
UBICACION:	DISTRITO GREGORIO ALBARACIN LANCHIPA-TACNA	ESCALA:	FECHA:	LUGAR:

CENTRO DE ATENCIÓN INTEGRAL EN REHABILITACIÓN Y PREVENCIÓN DE DROGAS PARA PERSONAS CON PROBLEMAS DE ADICCIÓN EN EL ÁREA URBANA DE TACNA-21

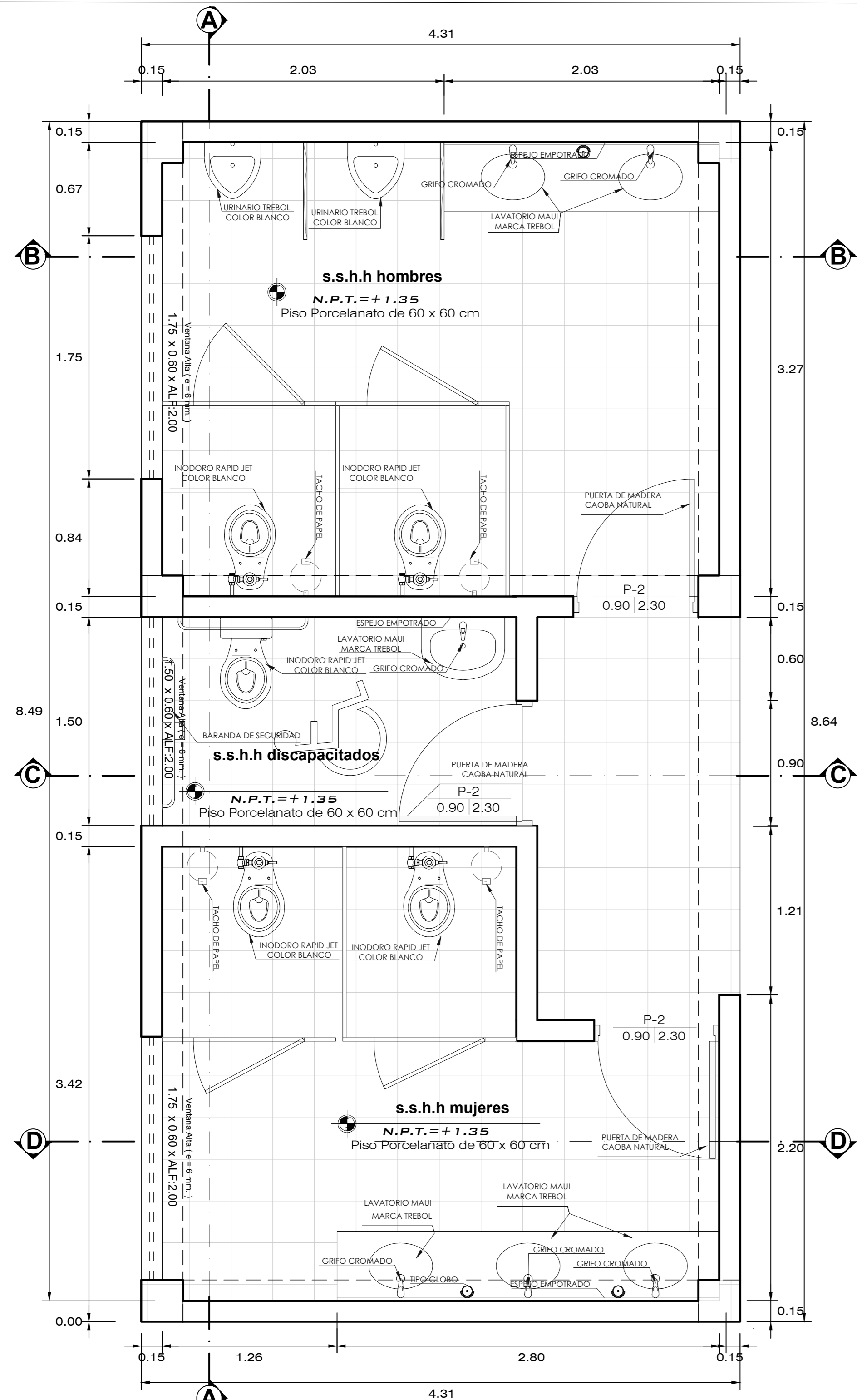

PLANTA BAÑOS
ESC: 1/25

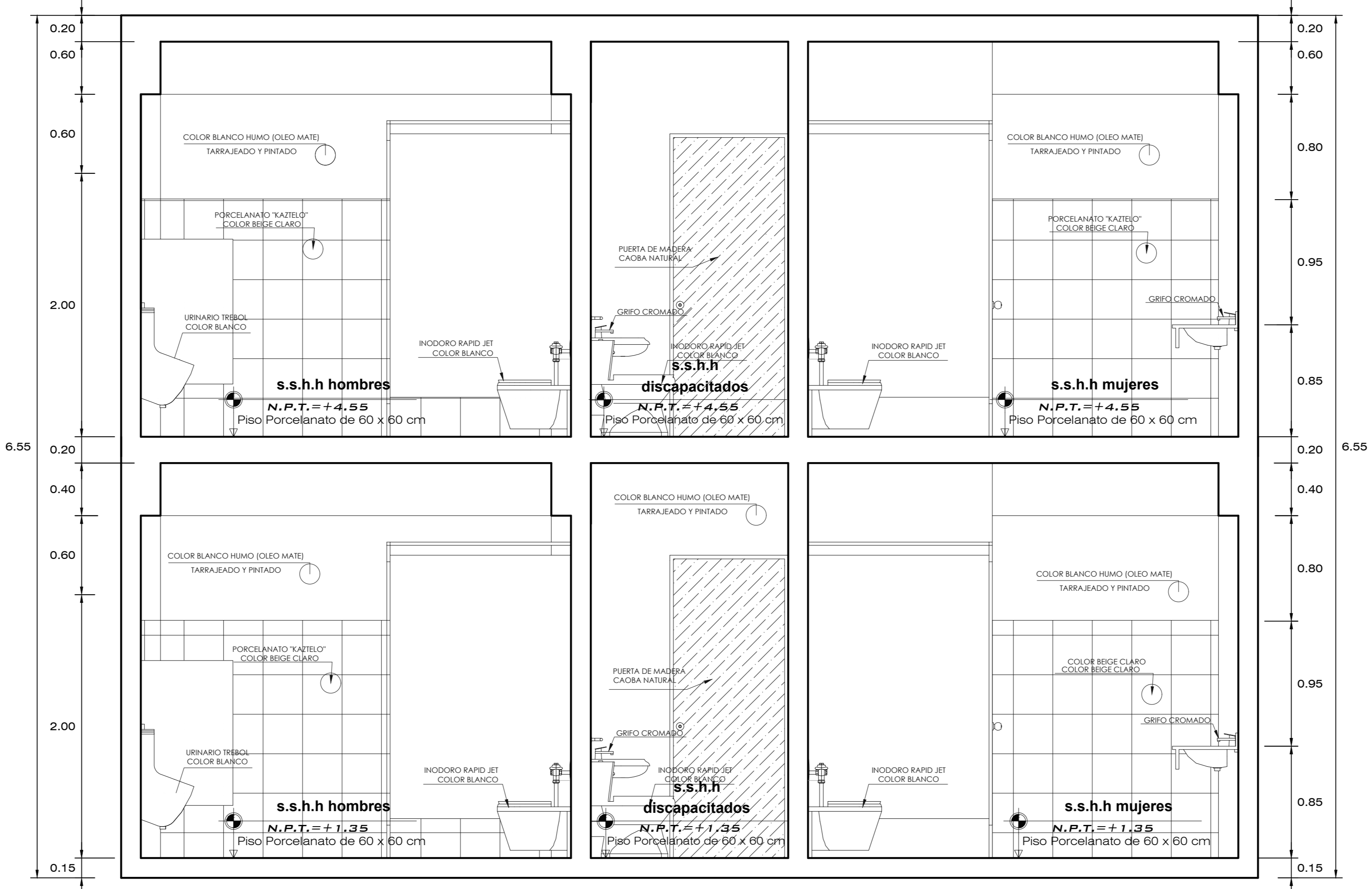

ESCALERA - CORTE A-A
ESC: 1/25

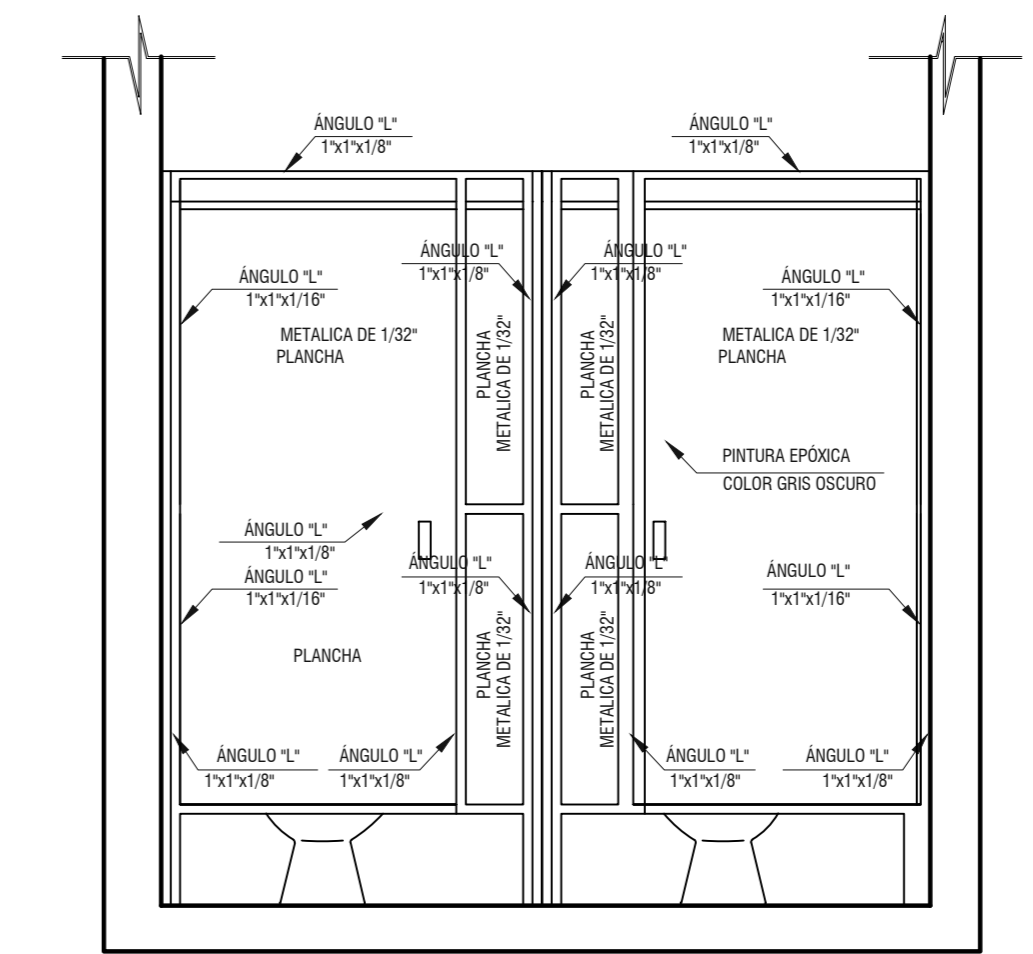

DETALLE: ELEVACIÓN TABIQUERÍA METÁLICA
ESC: 1/25

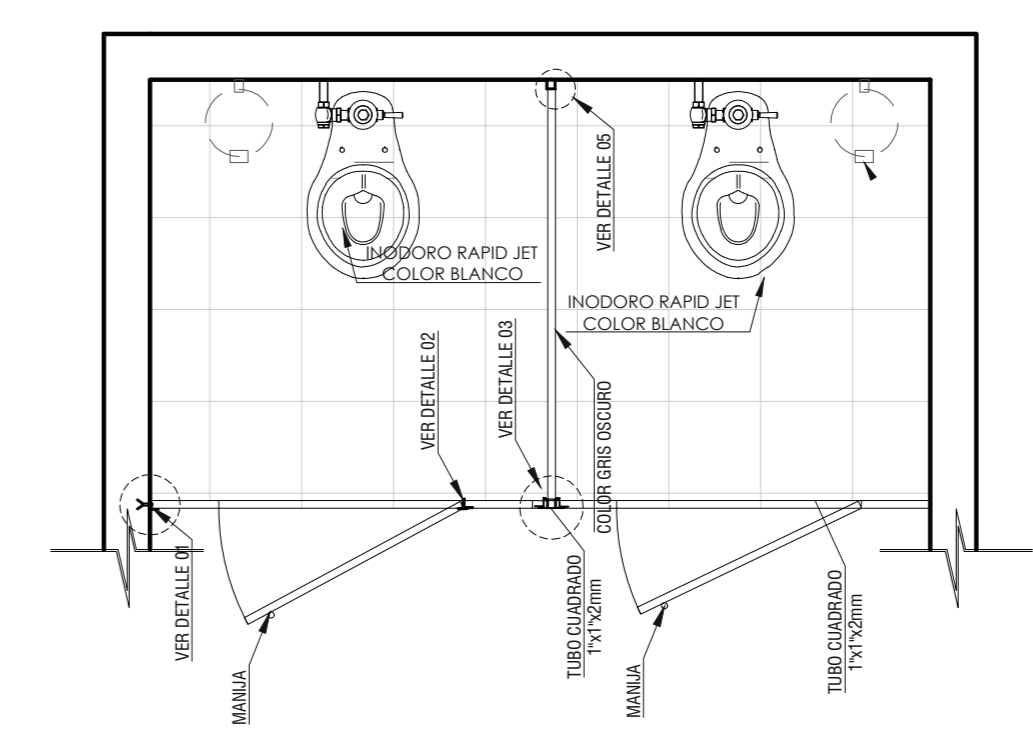

DETALLE: PLANTA TABIQUERÍA METÁLICA
ESC: 1/25

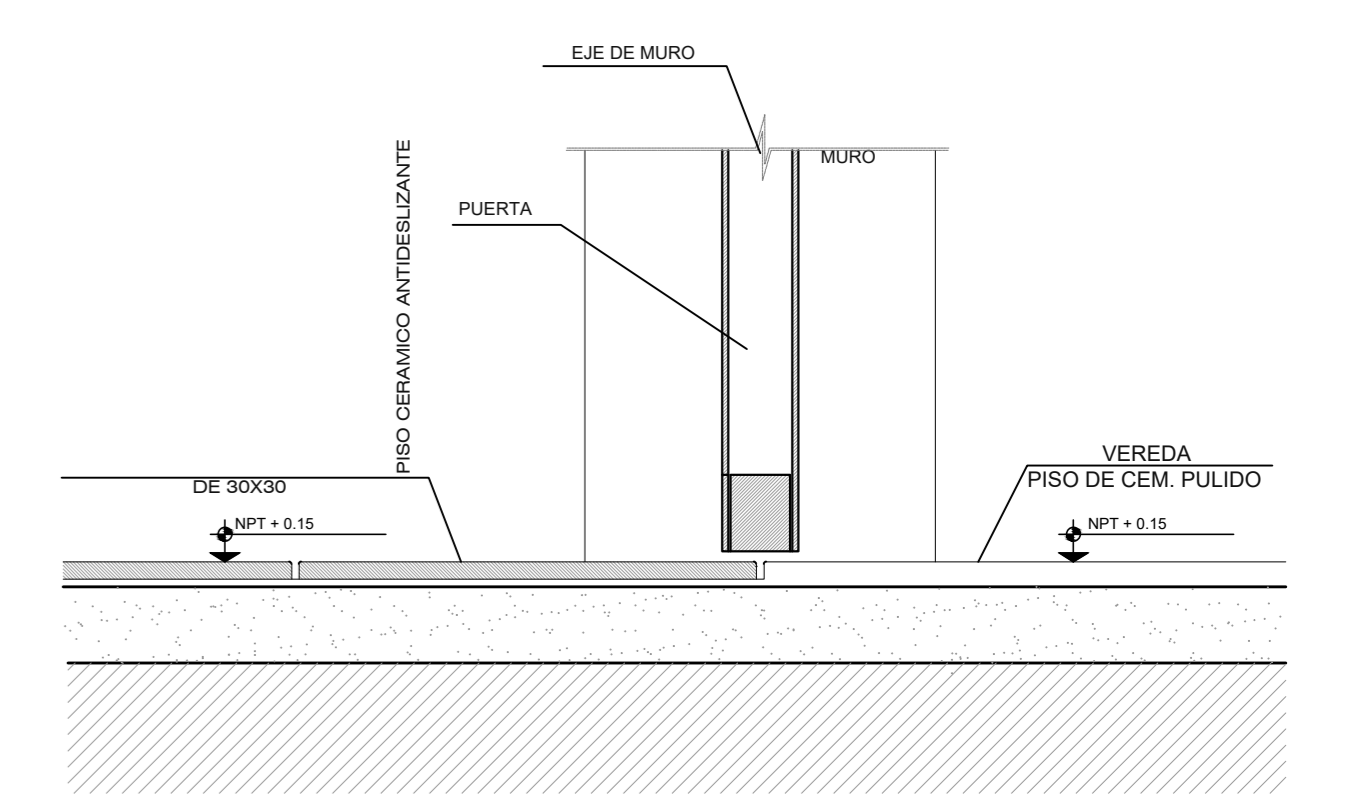

CAMBIO DE PISO EN EJE DE PUERTA
ESC: 1/5

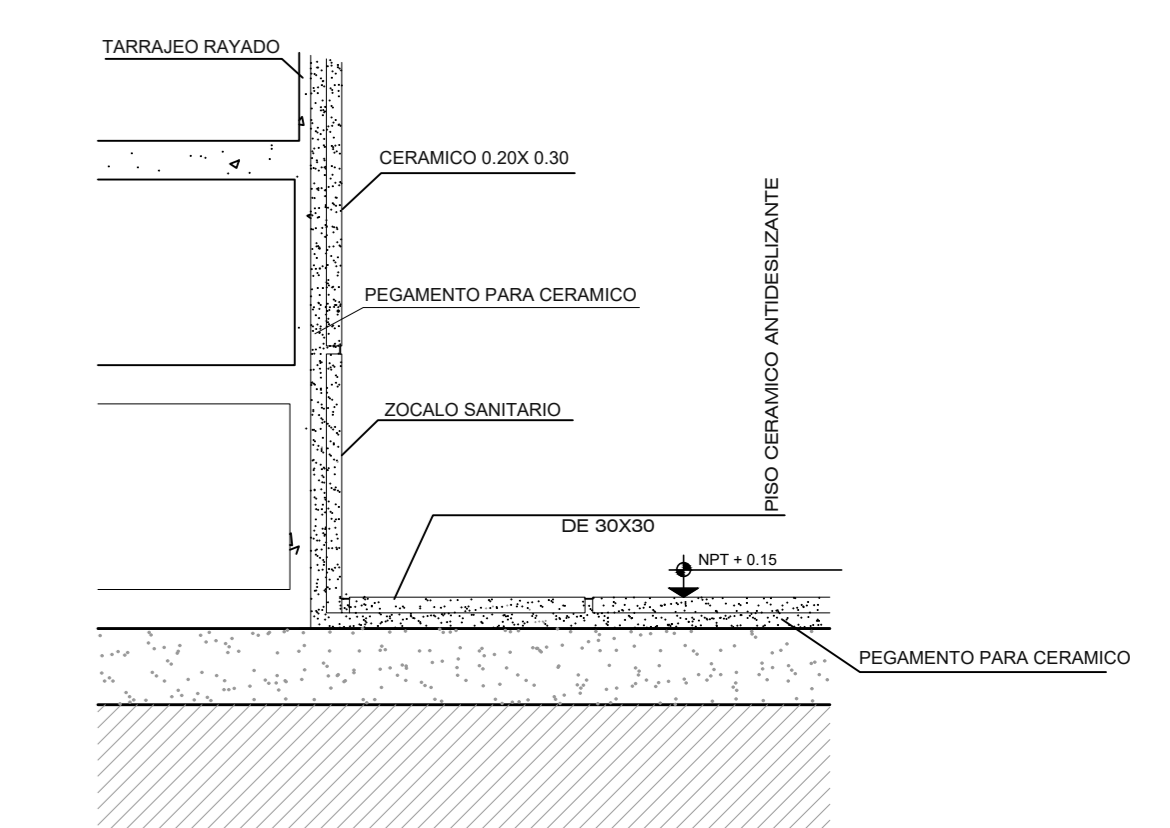

ENCUENTRO DE PISO Y PARED
ESC: 1/5

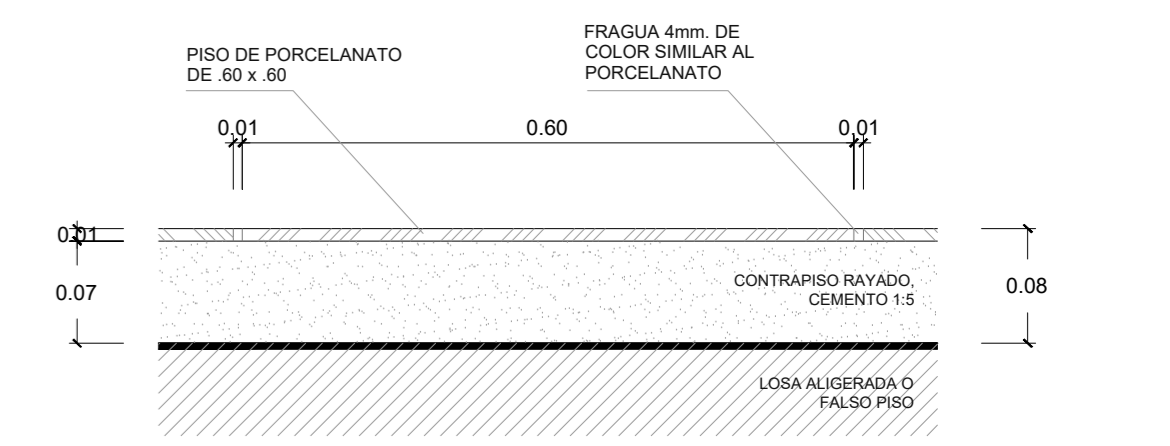

DETALLE 02
ESC: 1/5
PISO DE PORCELANATO 0.60 x 0.60

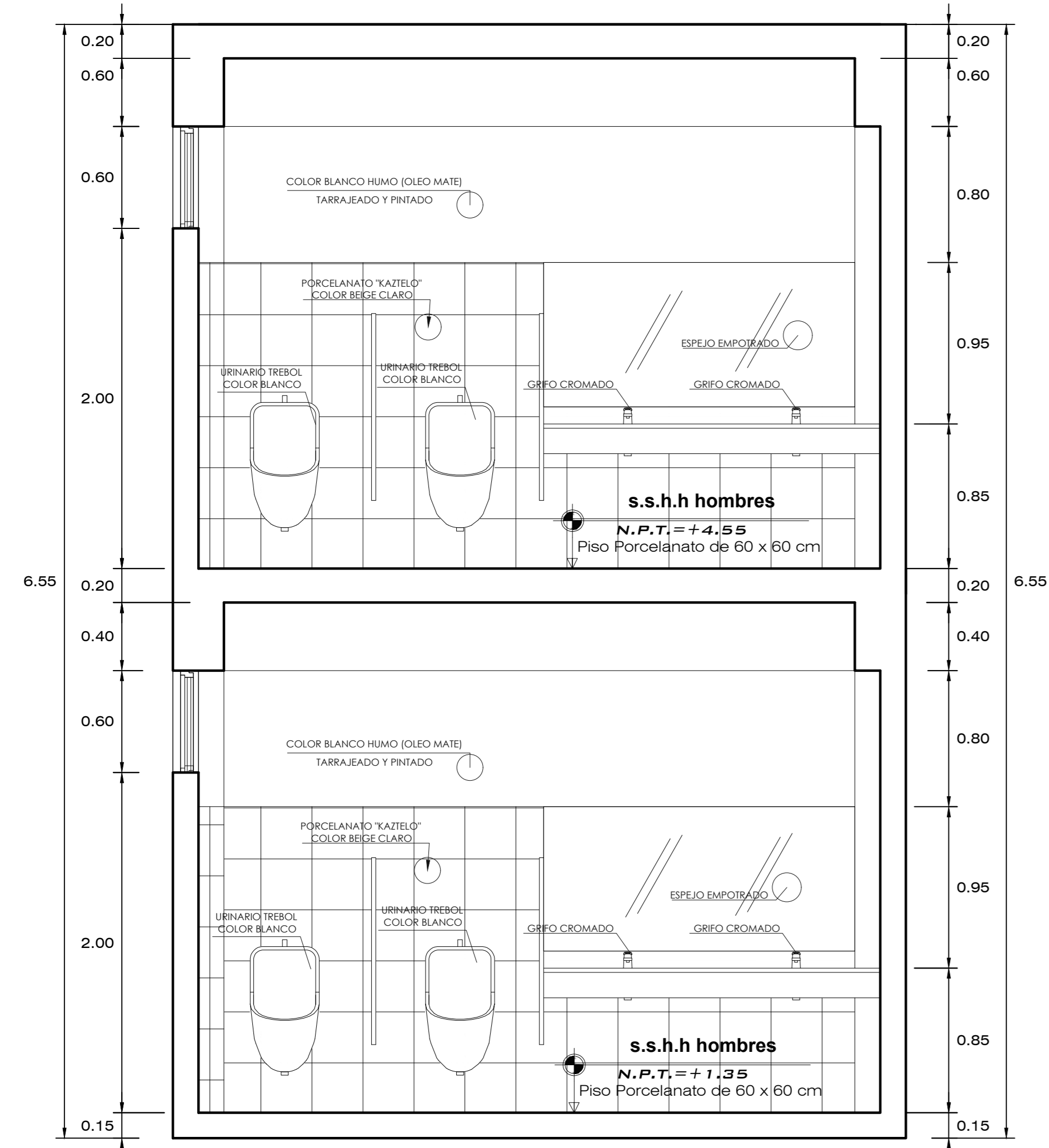

ESCALERA - CORTE B-B
ESC: 1/25

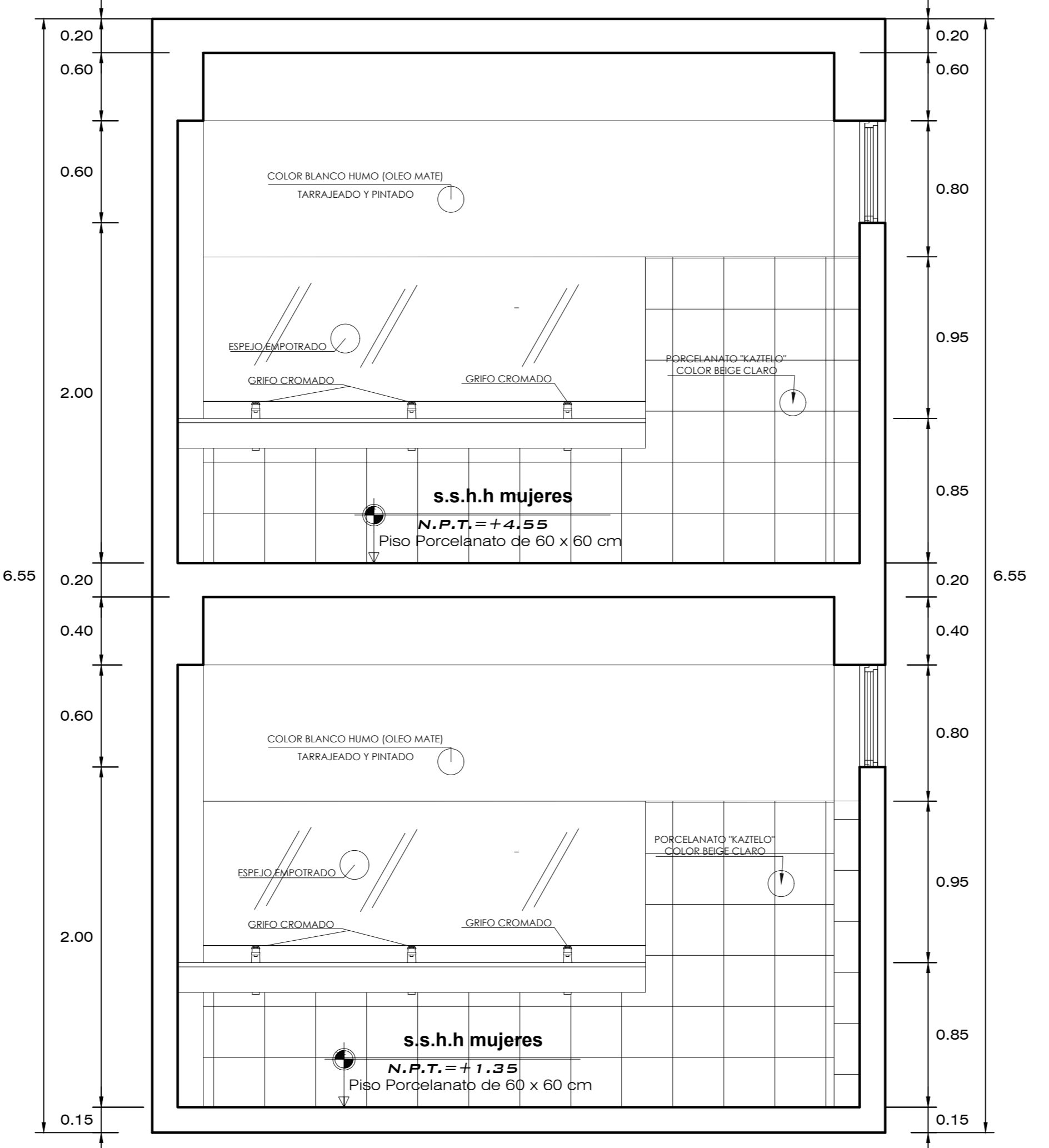

ESCALERA - CORTE D-D
ESC: 1/25

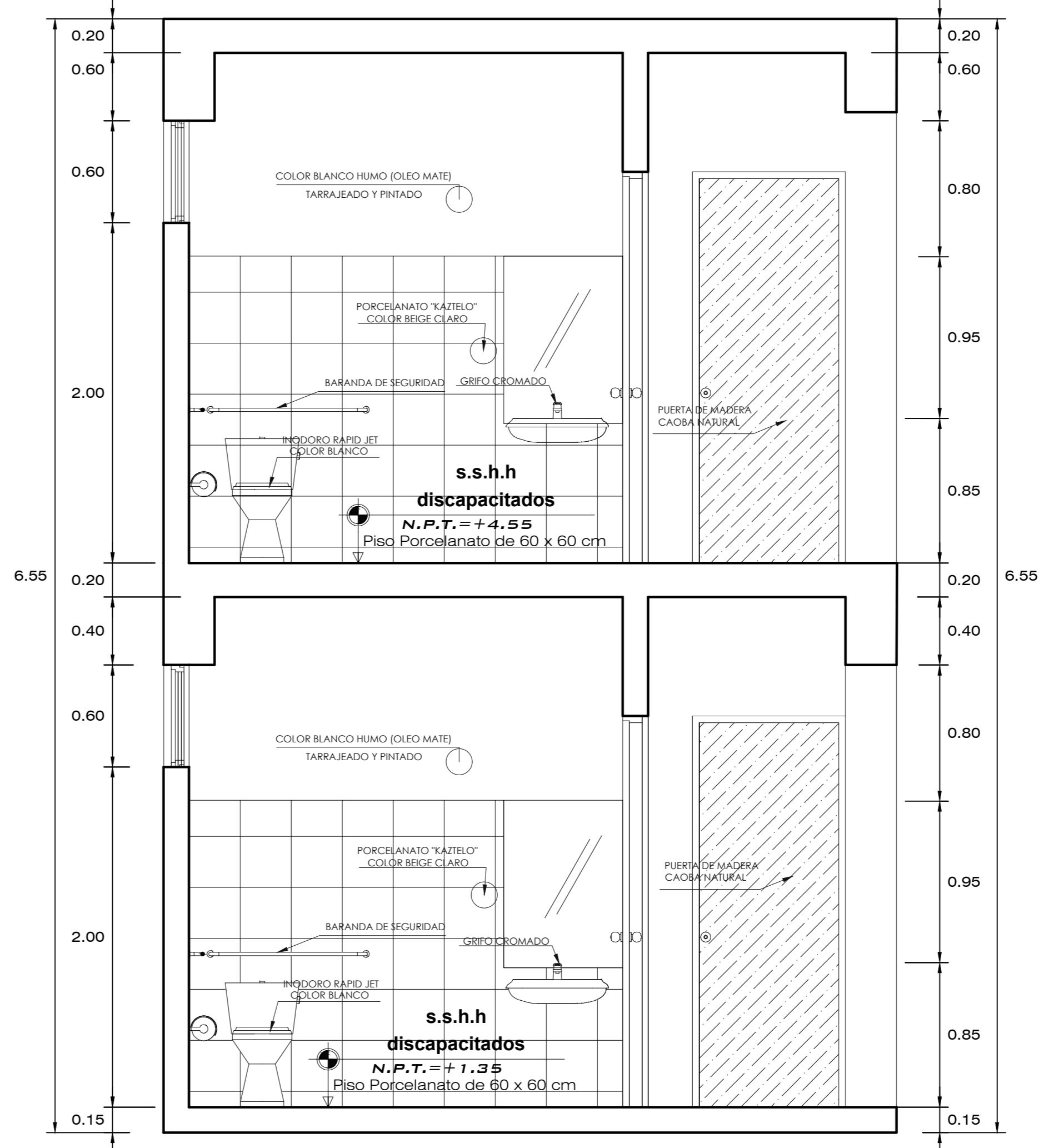

ESCALERA - CORTE C-C
ESC: 1/25

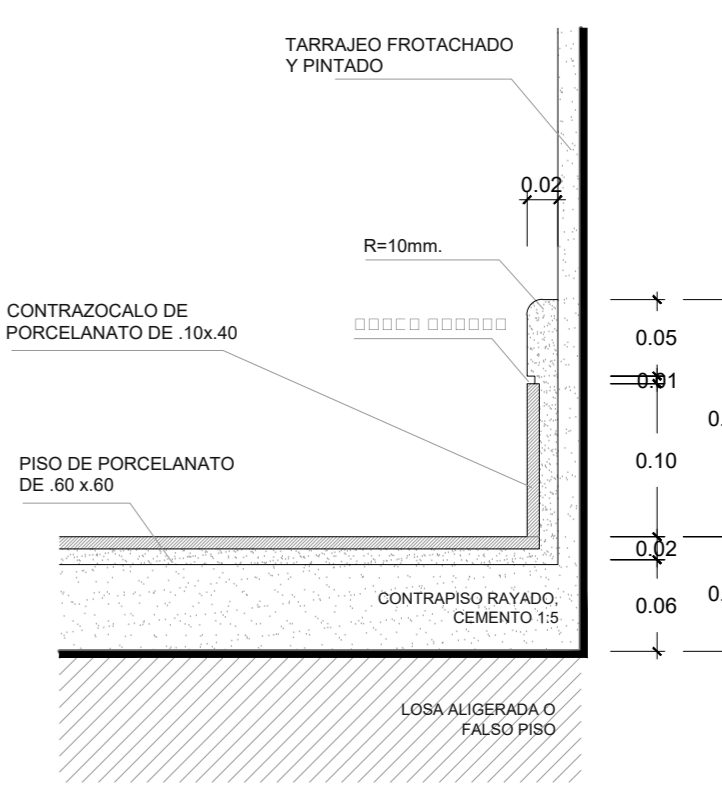

DETALLE 03
ESC: 1/5
CONTRAZOCALO Y PISO DE PORCELANATO

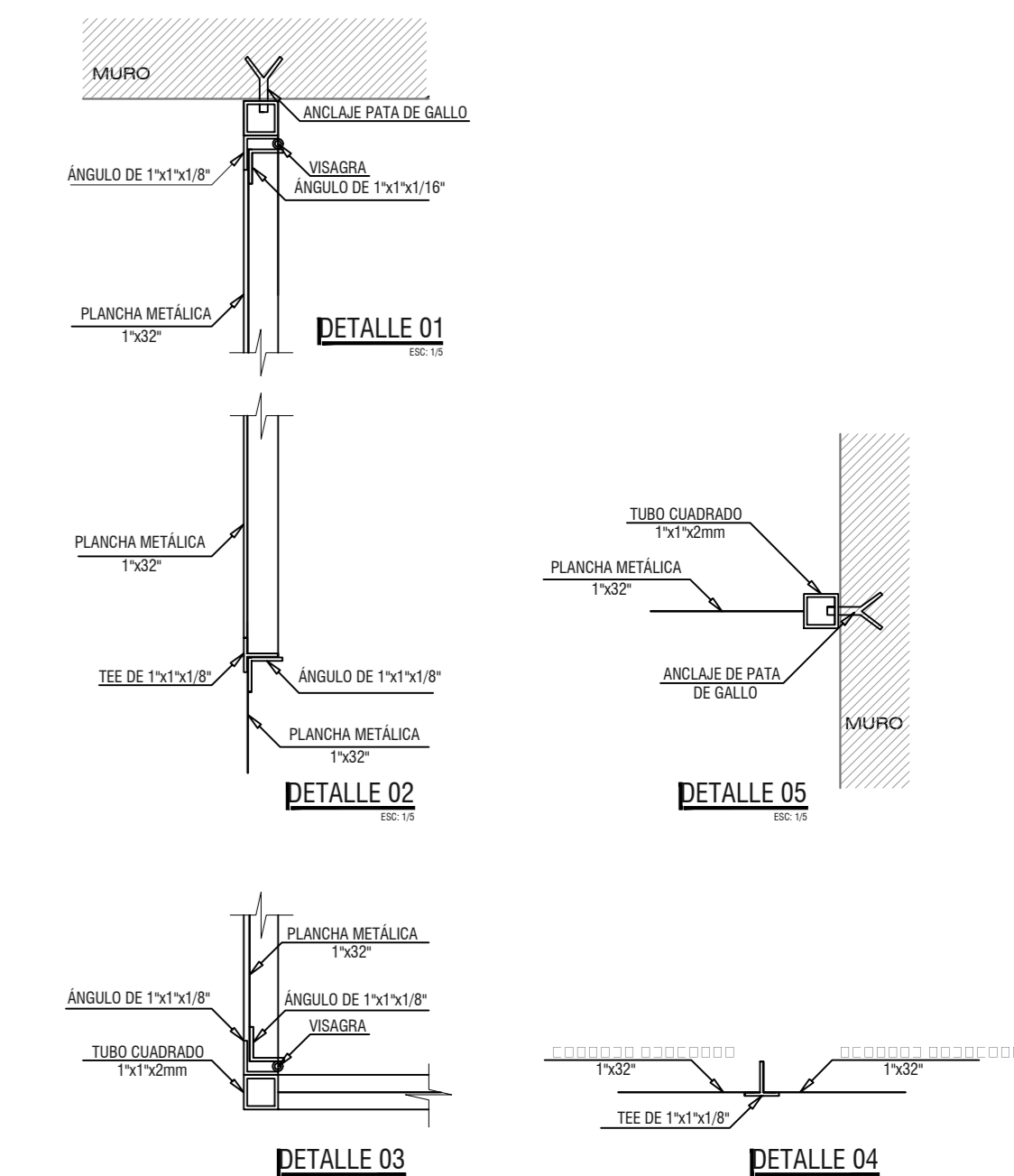

DETALLE DE ANCLAJE METÁLICOS
ESC: 1/25

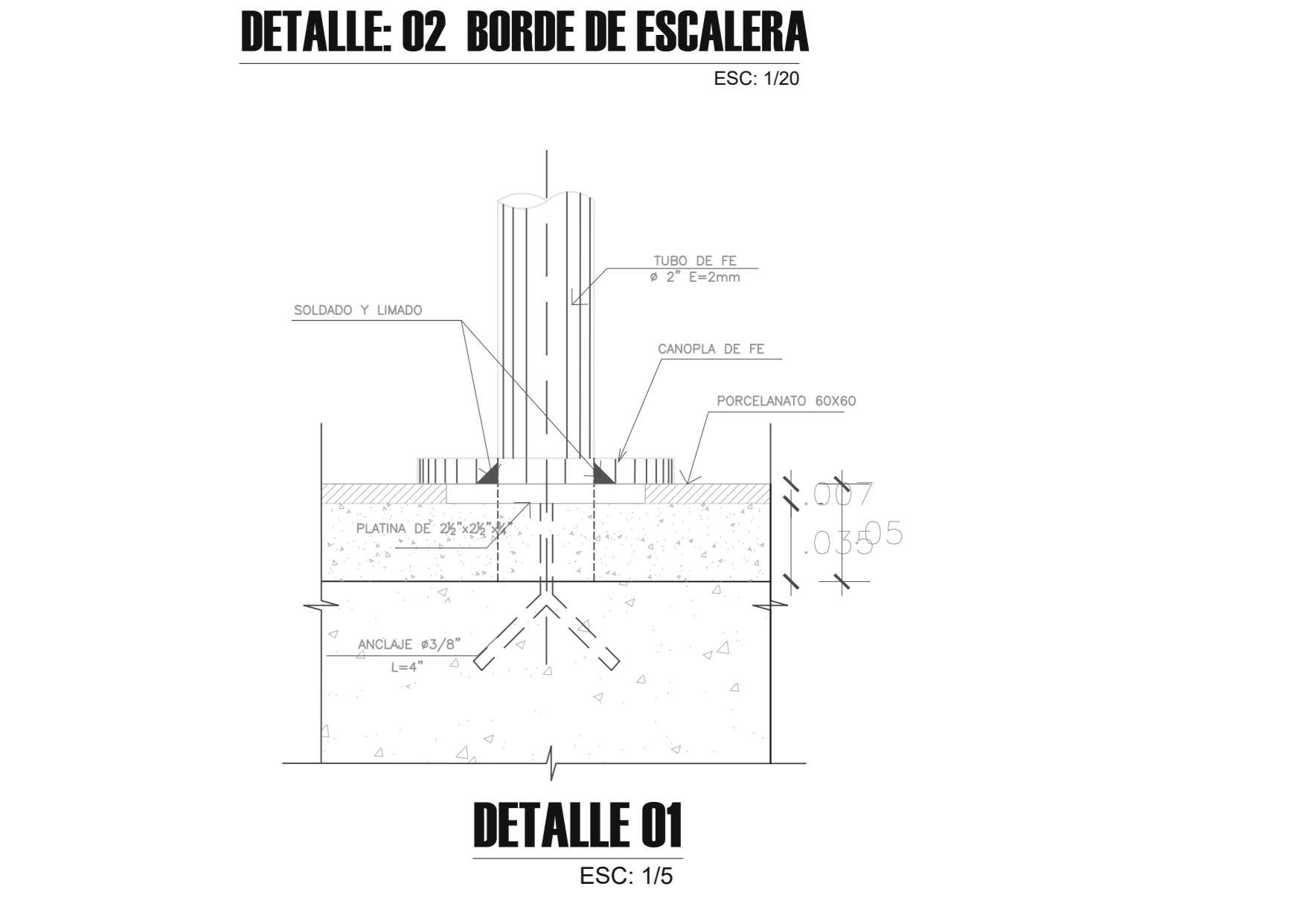
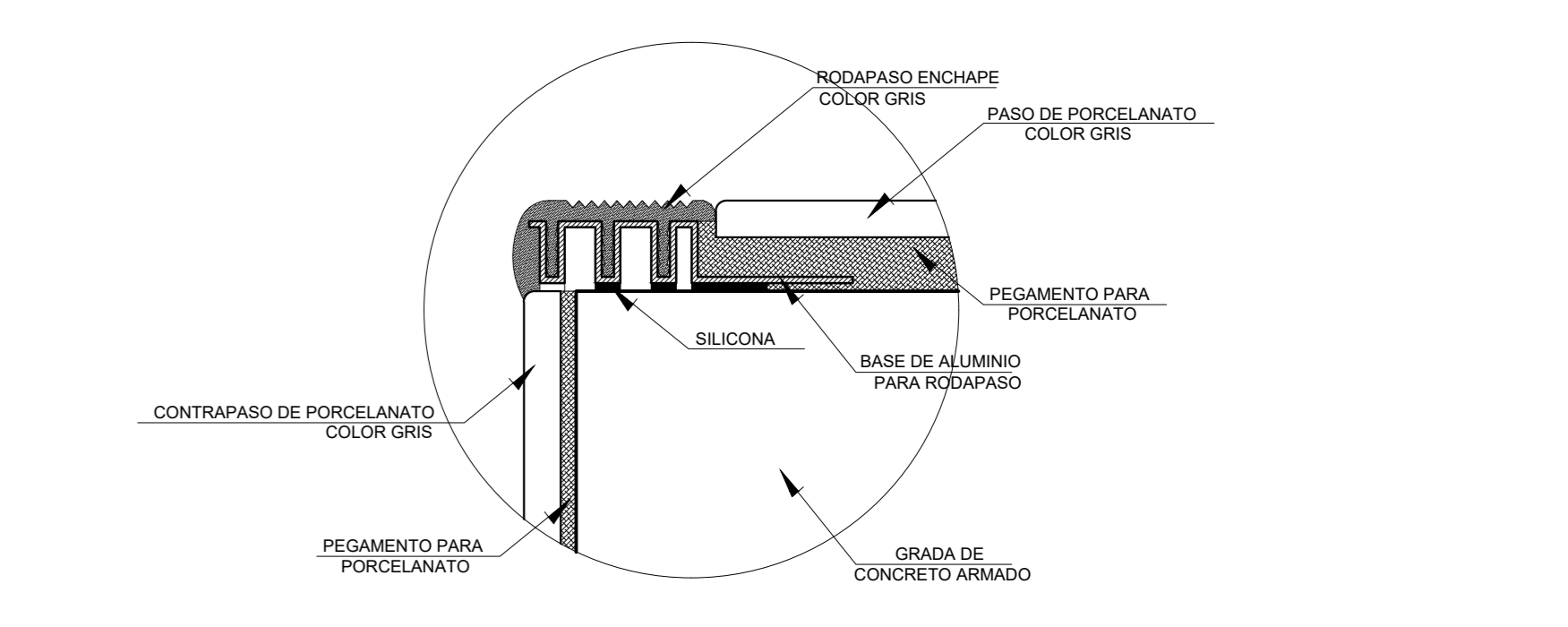
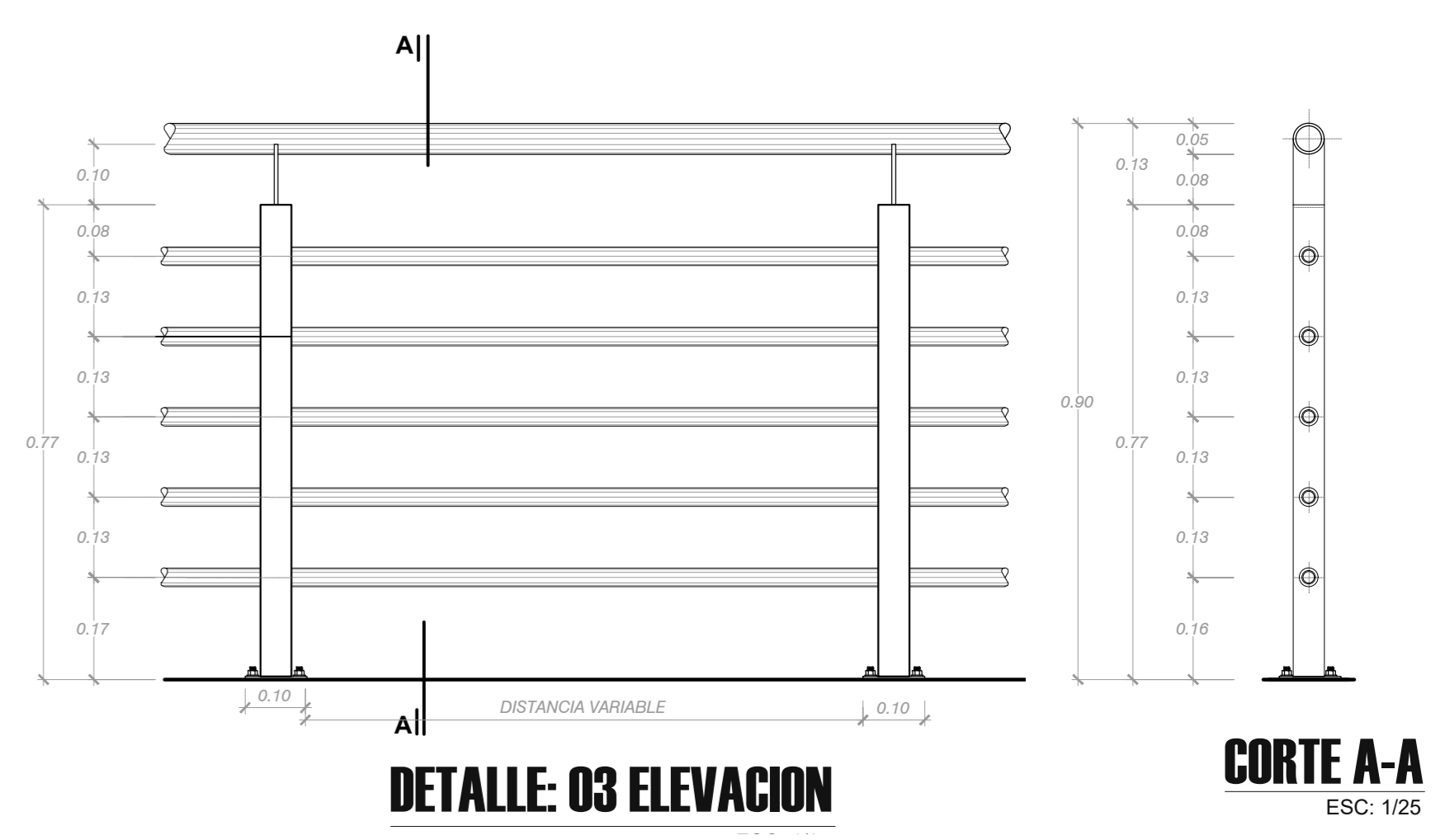
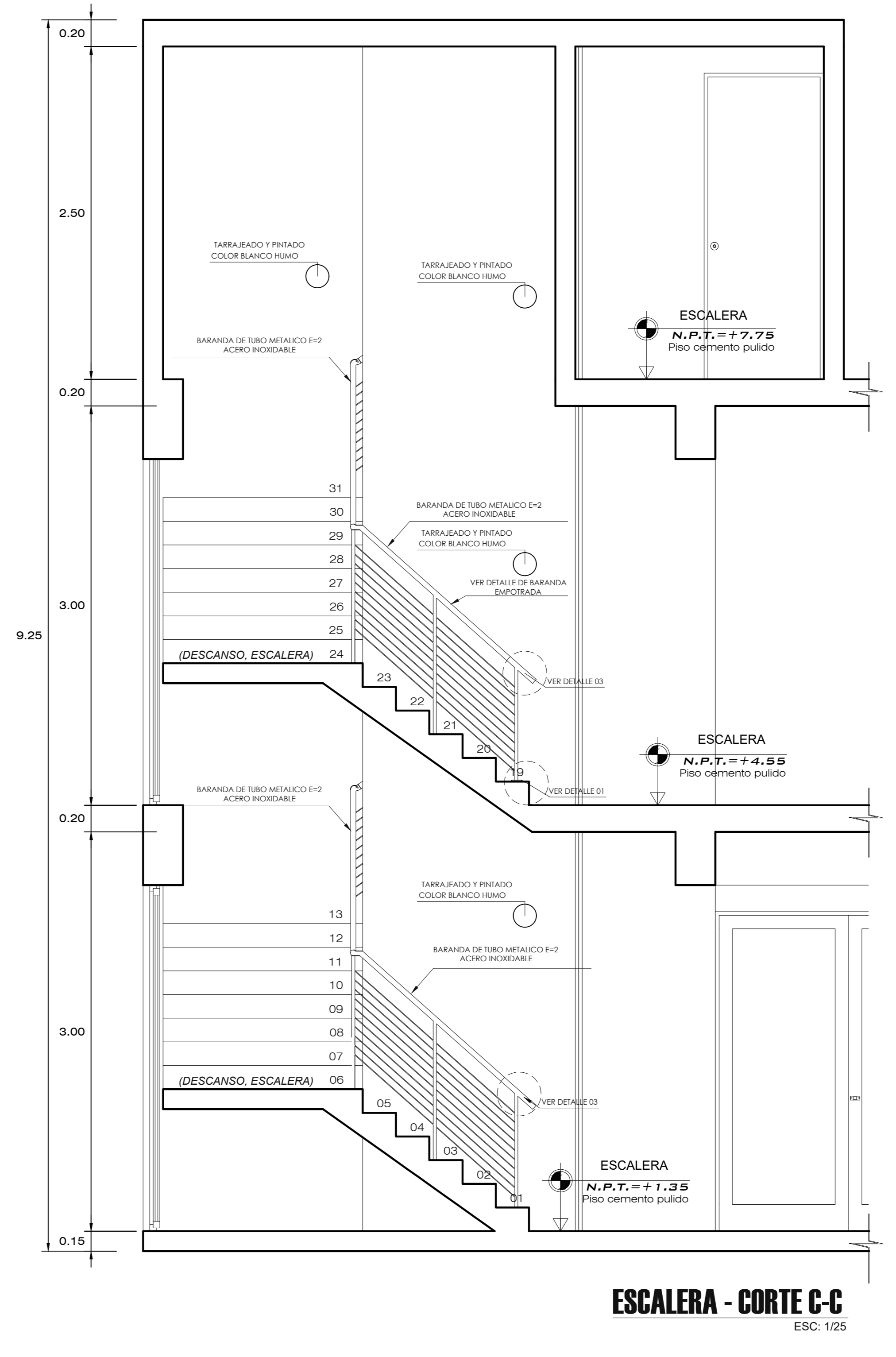
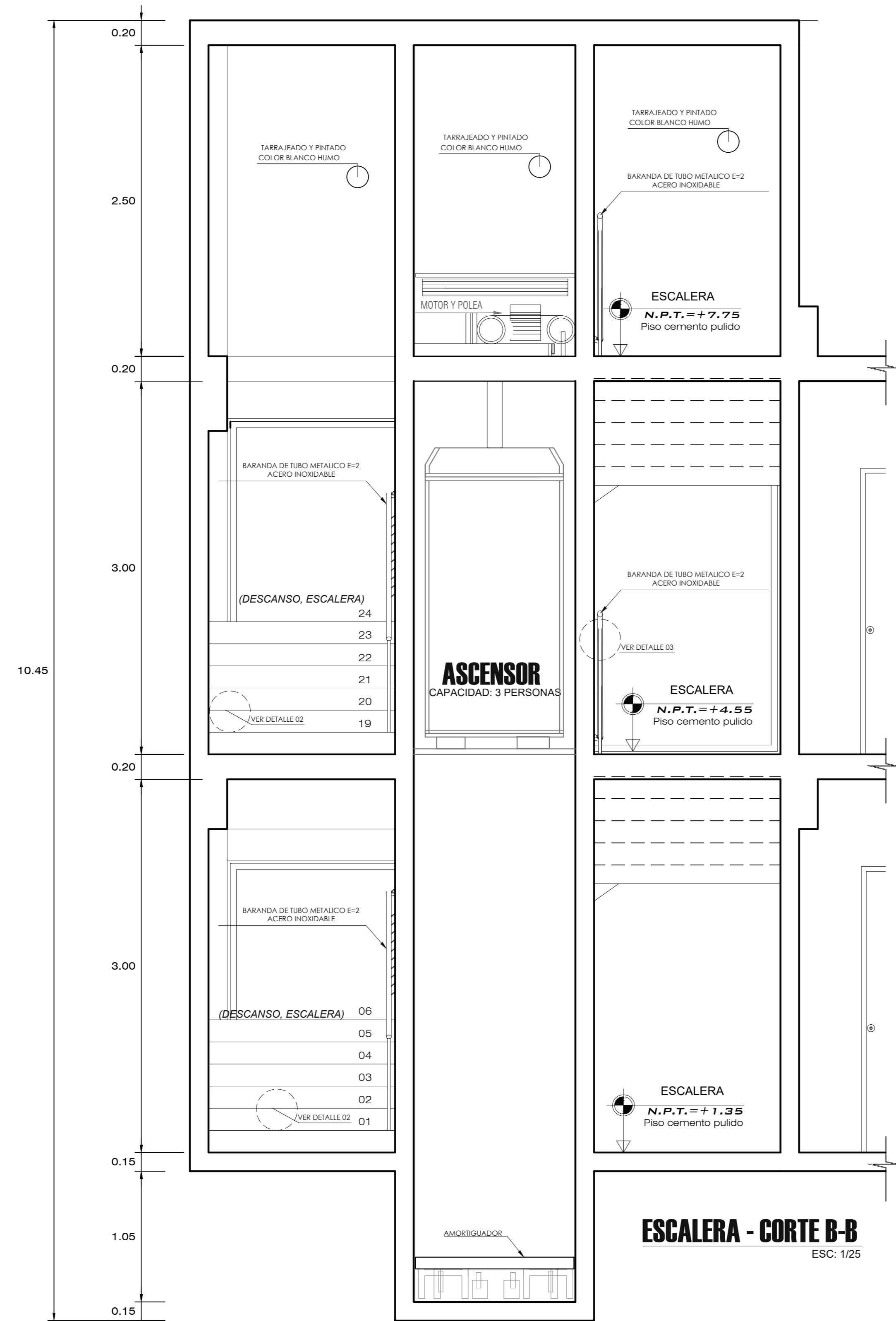
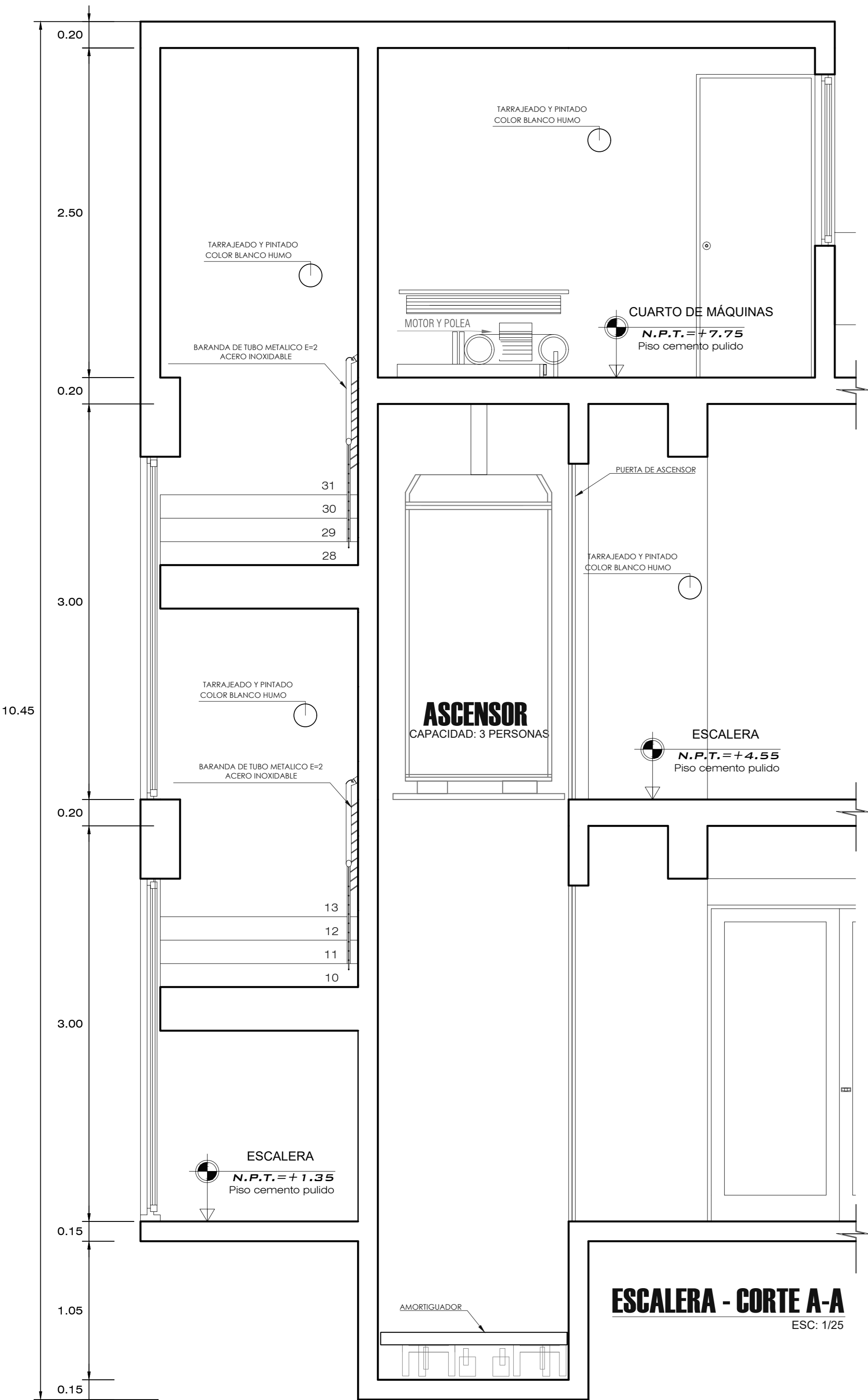
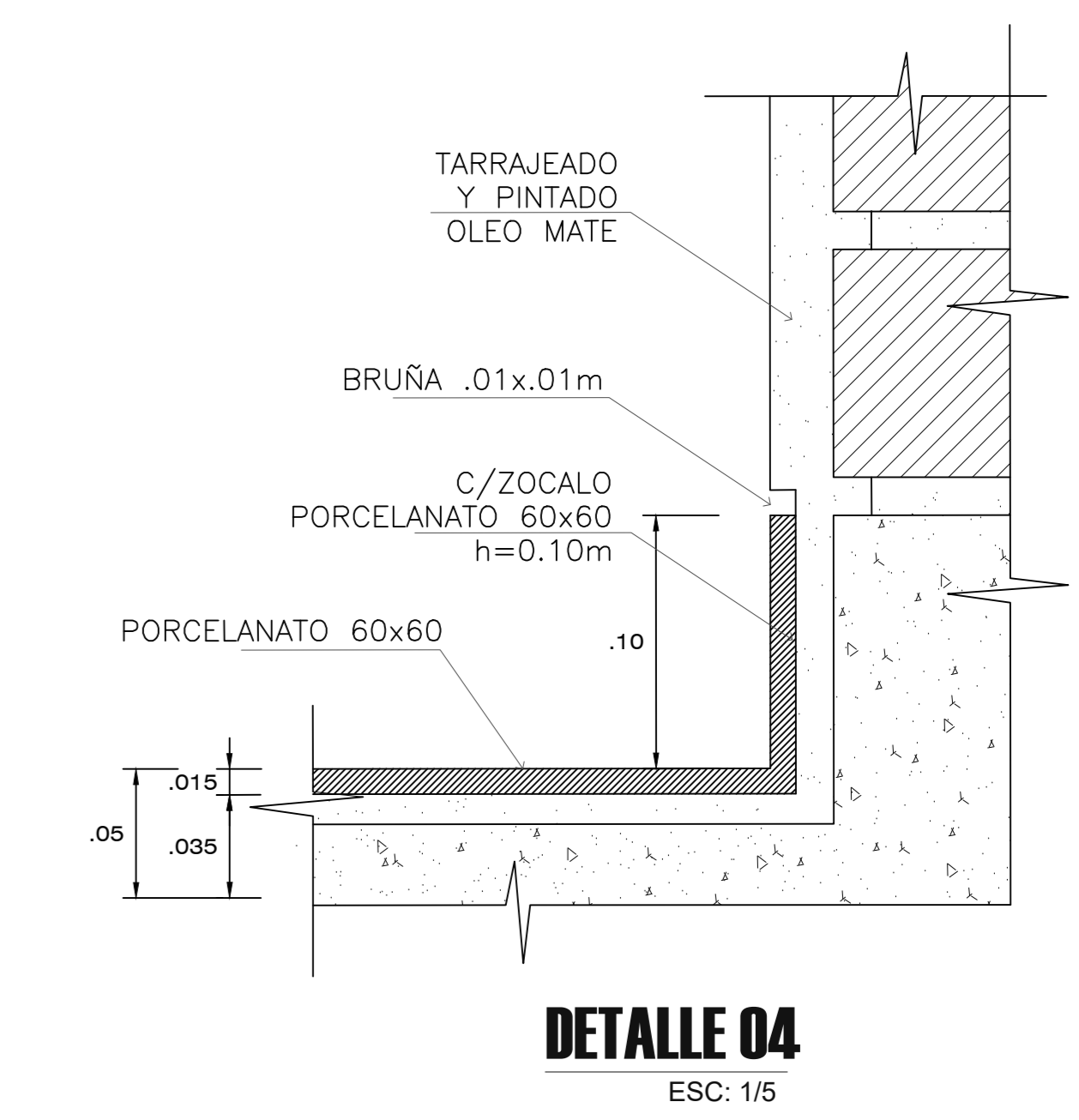
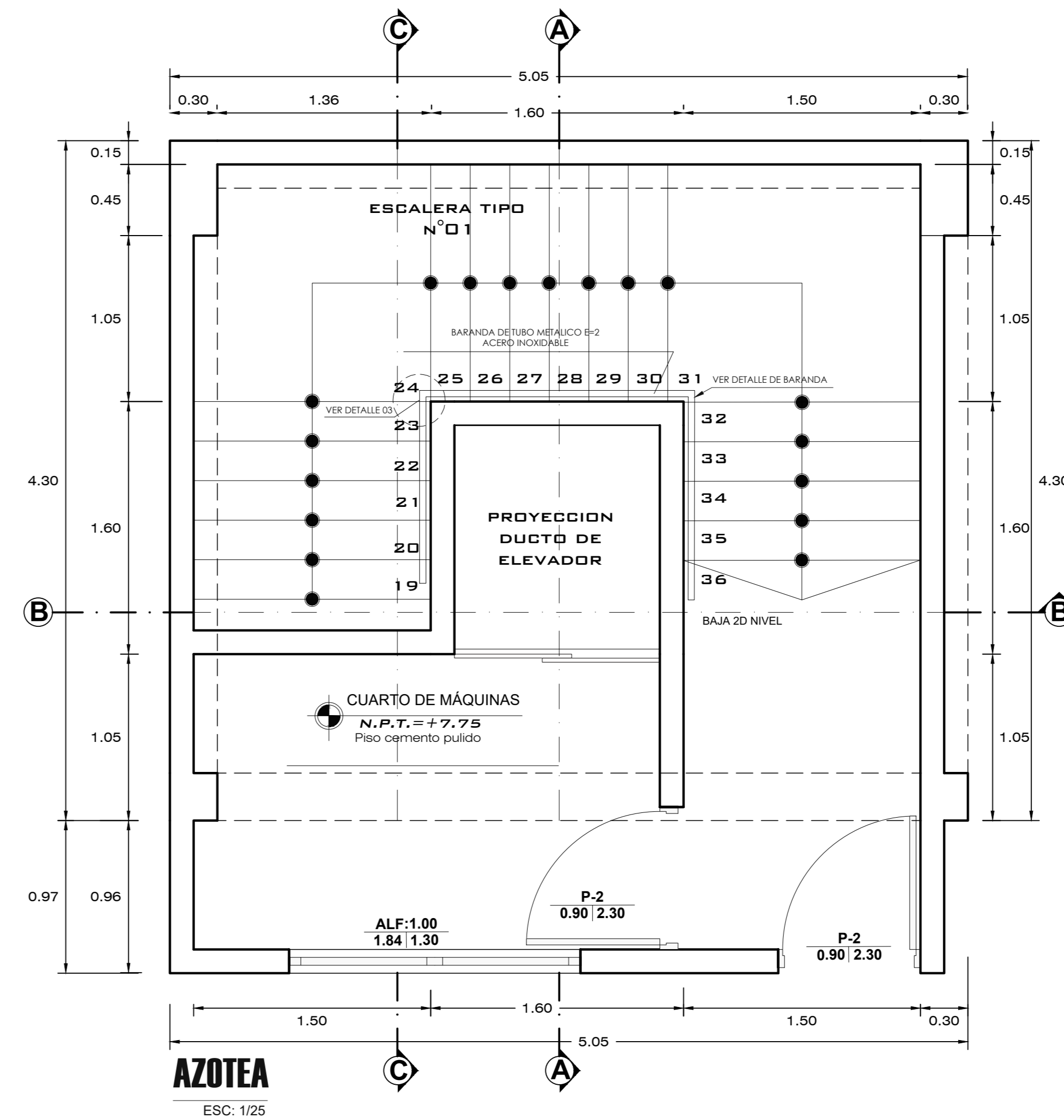
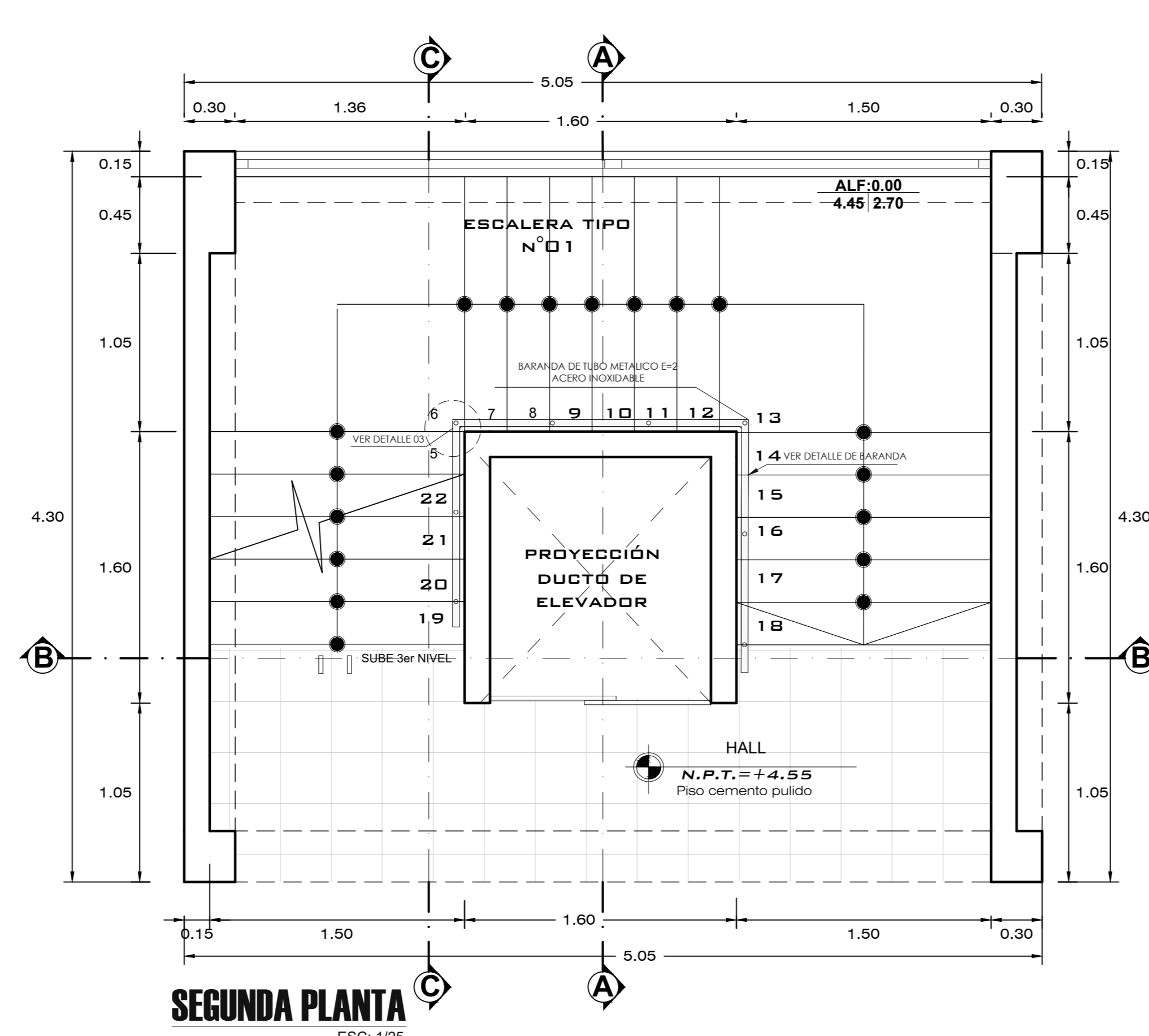
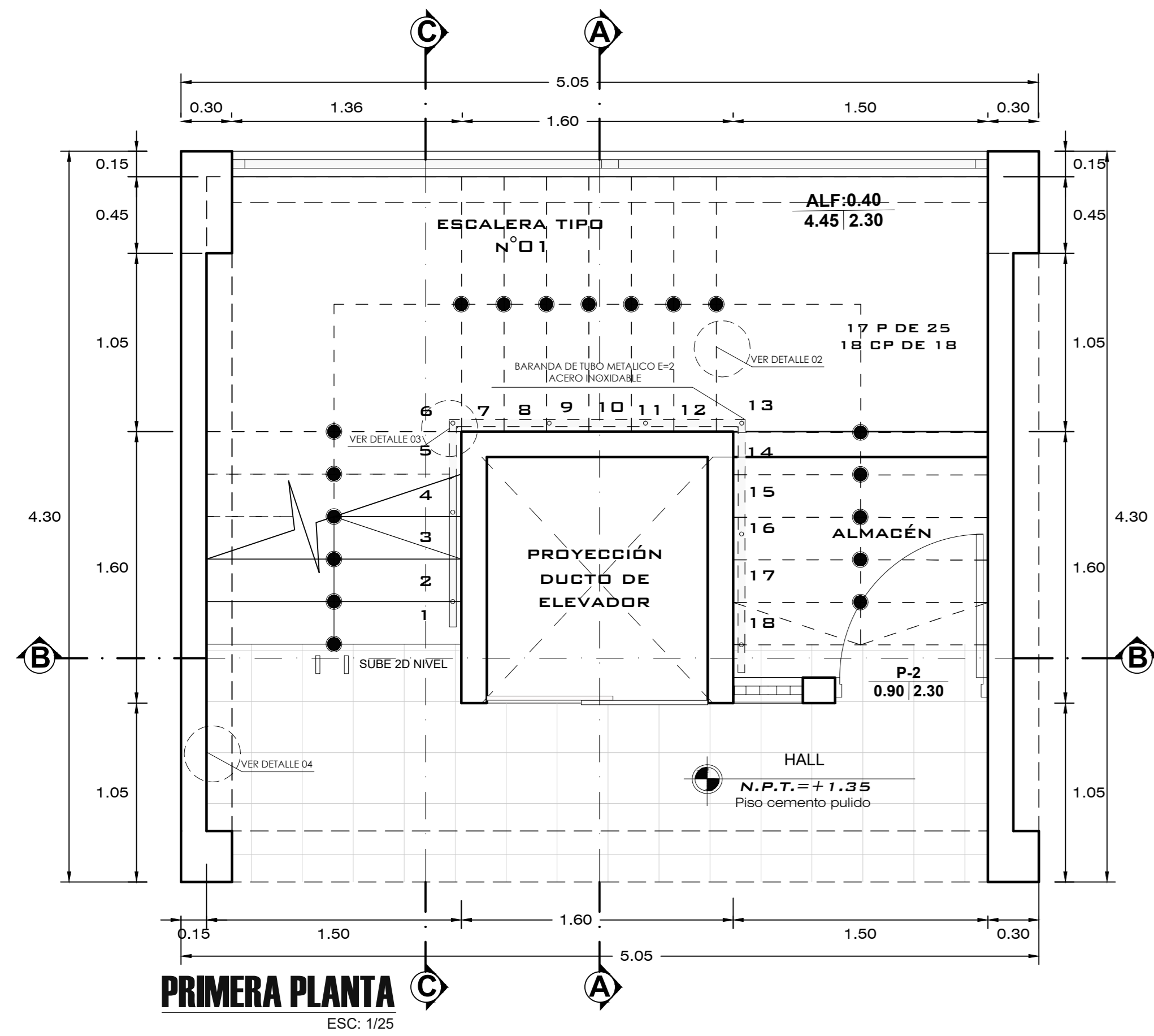

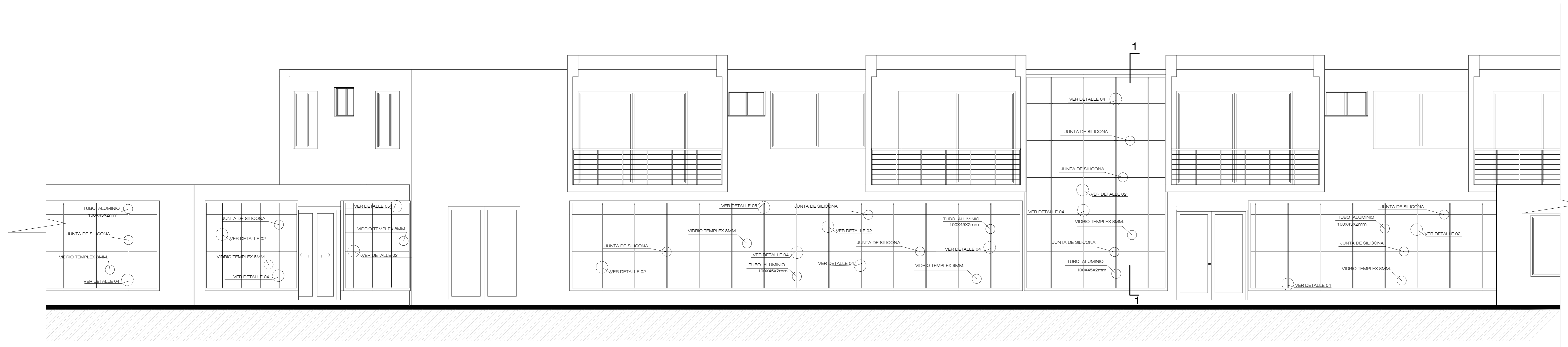

ELEVACIÓN FRONTAL
ESC: 1/50

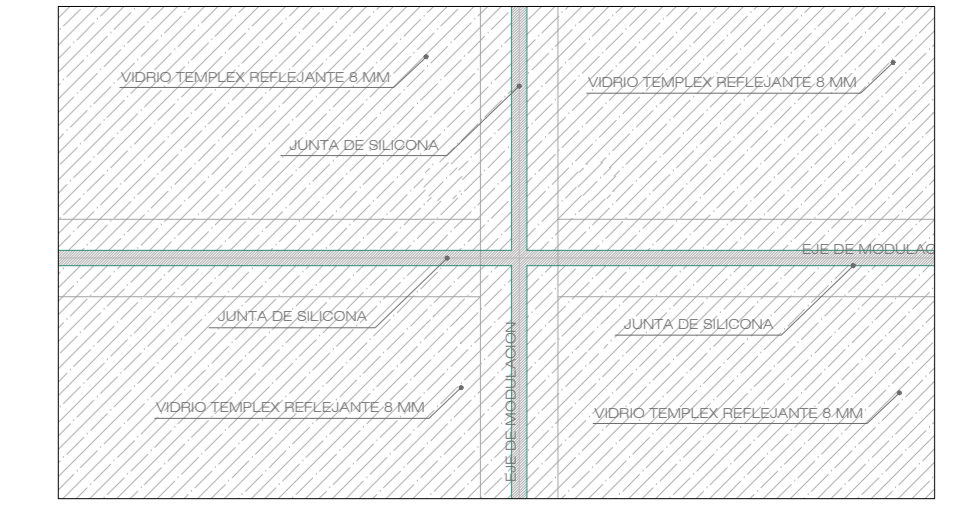

ELEVACIÓN
ESC: 1/5

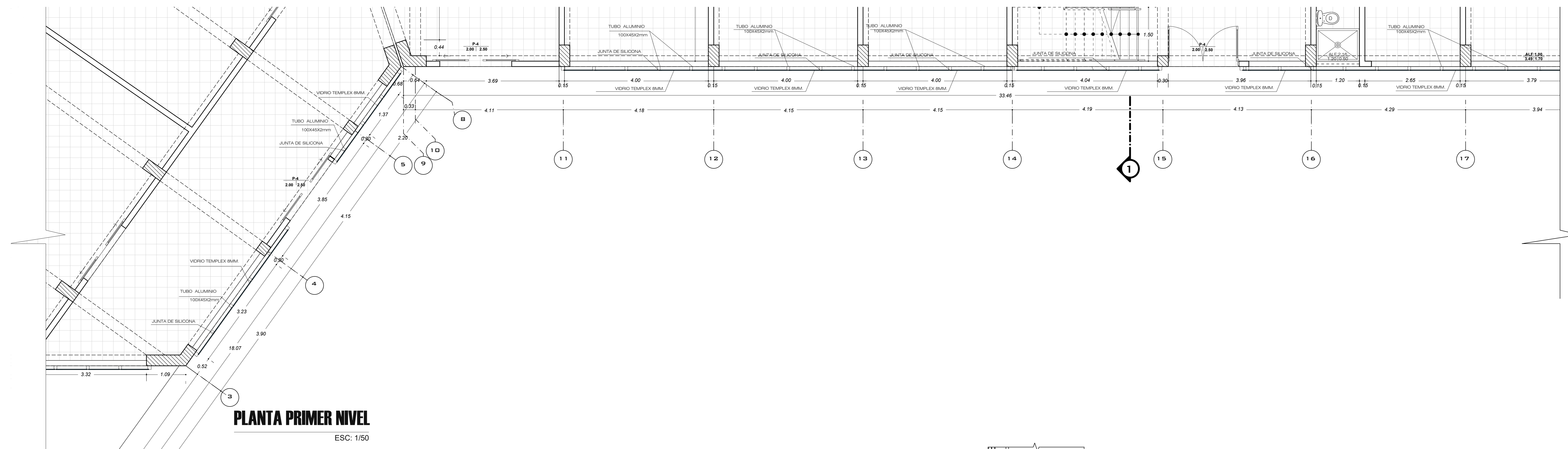

PLANTA PRIMER NIVEL
ESC: 1/50

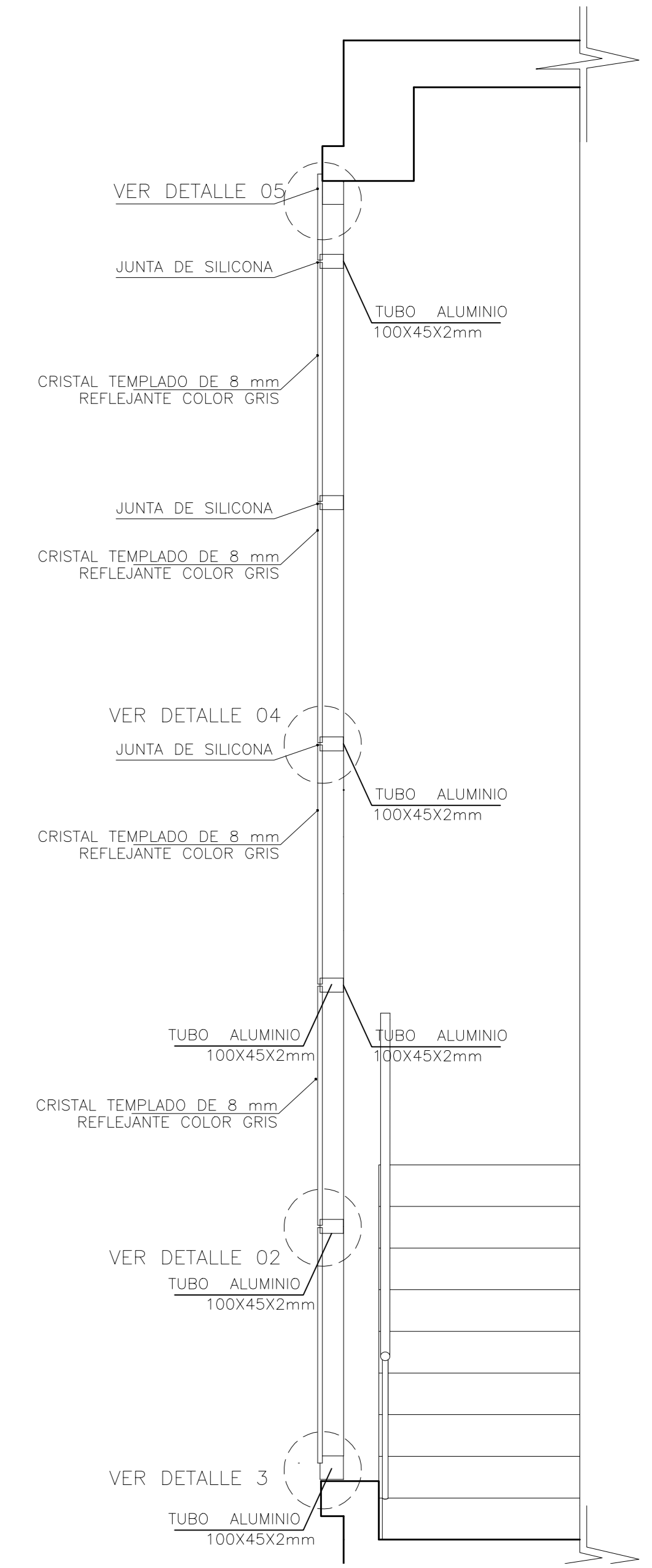

CORTE 1-1
ESC: 1/20

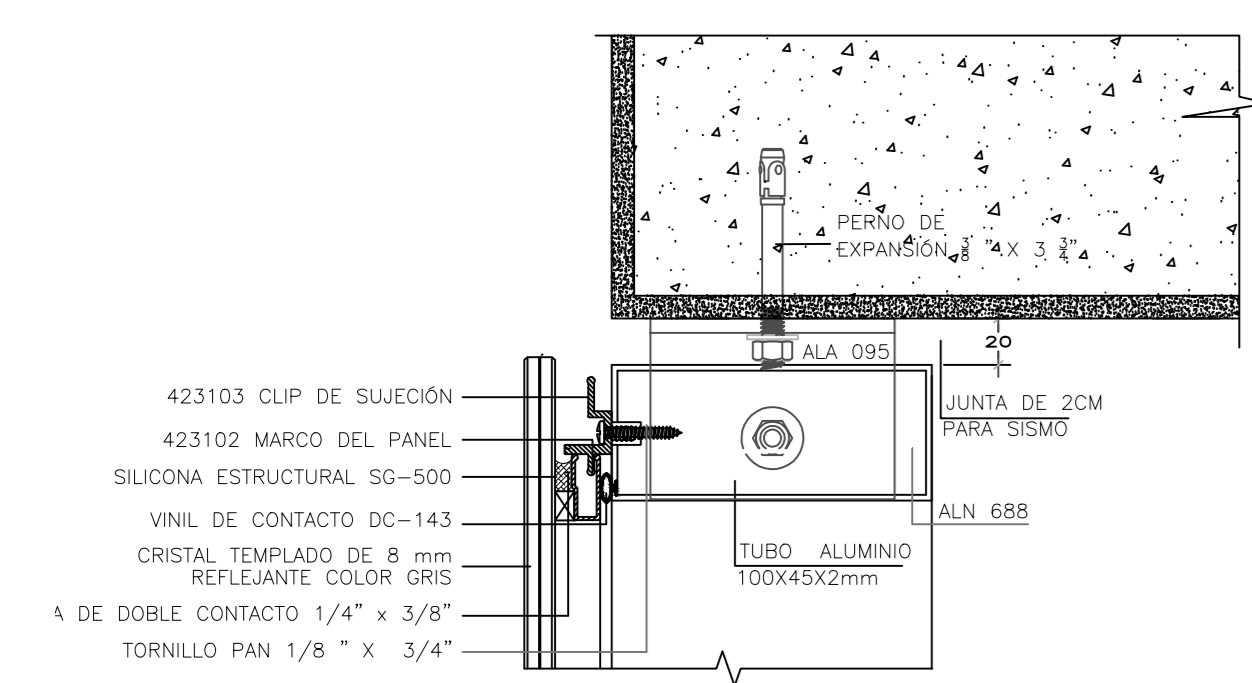

- 423103 CLIP DE SUECIÓN
- 423102 MARCO DEL PANEL
- SILICONA ESTRUCTURAL SG-500
- VINIL DE CONTACTO DC-143
- CRISTAL TEMPLADO DE 8 mm REFLEJANTE COLOR GRIS
- TUBO ALUMINIO 100X45X2mm
- CINTA DE CONTACTO 1/4" x 3/8"
- TORNILLO PAN 1/8" x 3/4"

DETALLE 05
ESC: 1/5
ENCUENTRO

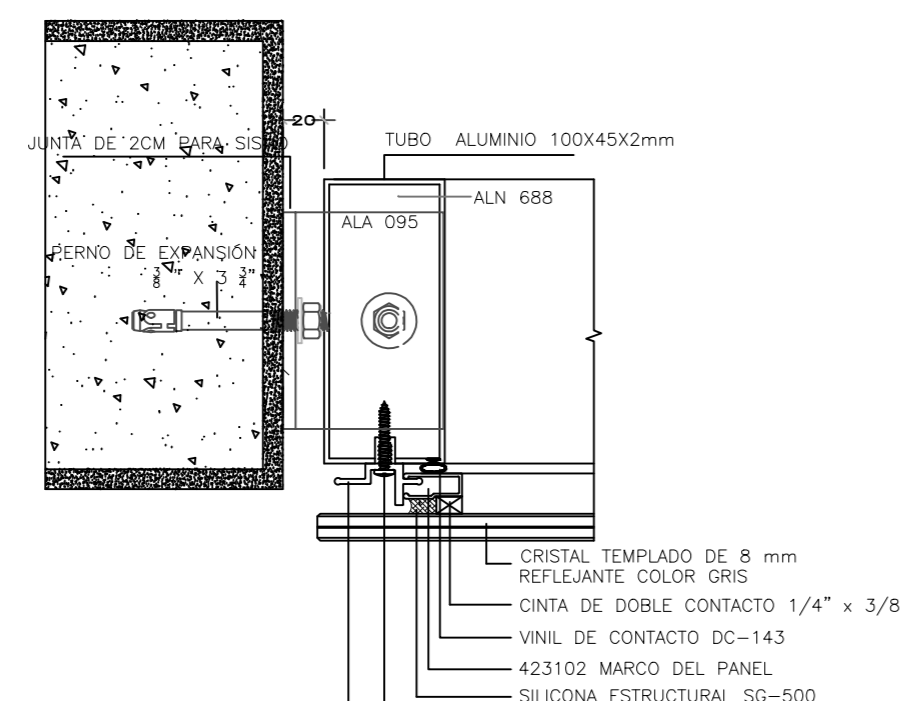

- 423103 CLIP DE SUECIÓN
- TUBO ALUMINIO 100X45X2mm
- ALA 095
- ALN 688
- JUNTA DE 2CM PANA 92043
- CRISTAL TEMPLADO DE 8 mm REFLEJANTE COLOR GRIS
- CINTA DE CONTACTO 1/4" x 3/8"
- VINIL DE CONTACTO DC-143
- 423102 MARCO DEL PANEL
- SILICONA ESTRUCTURAL SG-500
- TORNILLO PAN 1/8" x 3/4"

DETALLE 01
ESC: 1/5
ENCUENTRO MURO

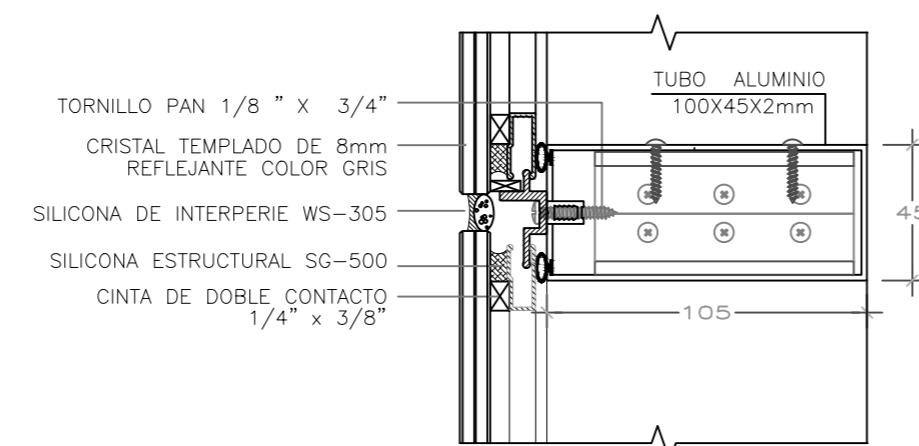

- TORNILLO PAN 1/8" x 3/4"
- CRISTAL TEMPLADO DE 8 mm REFLEJANTE COLOR GRIS
- SILICONA DE INTERPERIE WS-305
- SILICONA ESTRUCTURAL SG-500
- CINTA DE CONTACTO 1/4" x 3/8"

DETALLE 04
ESC: 1/5
ENCUENTRO DE CRISTALES

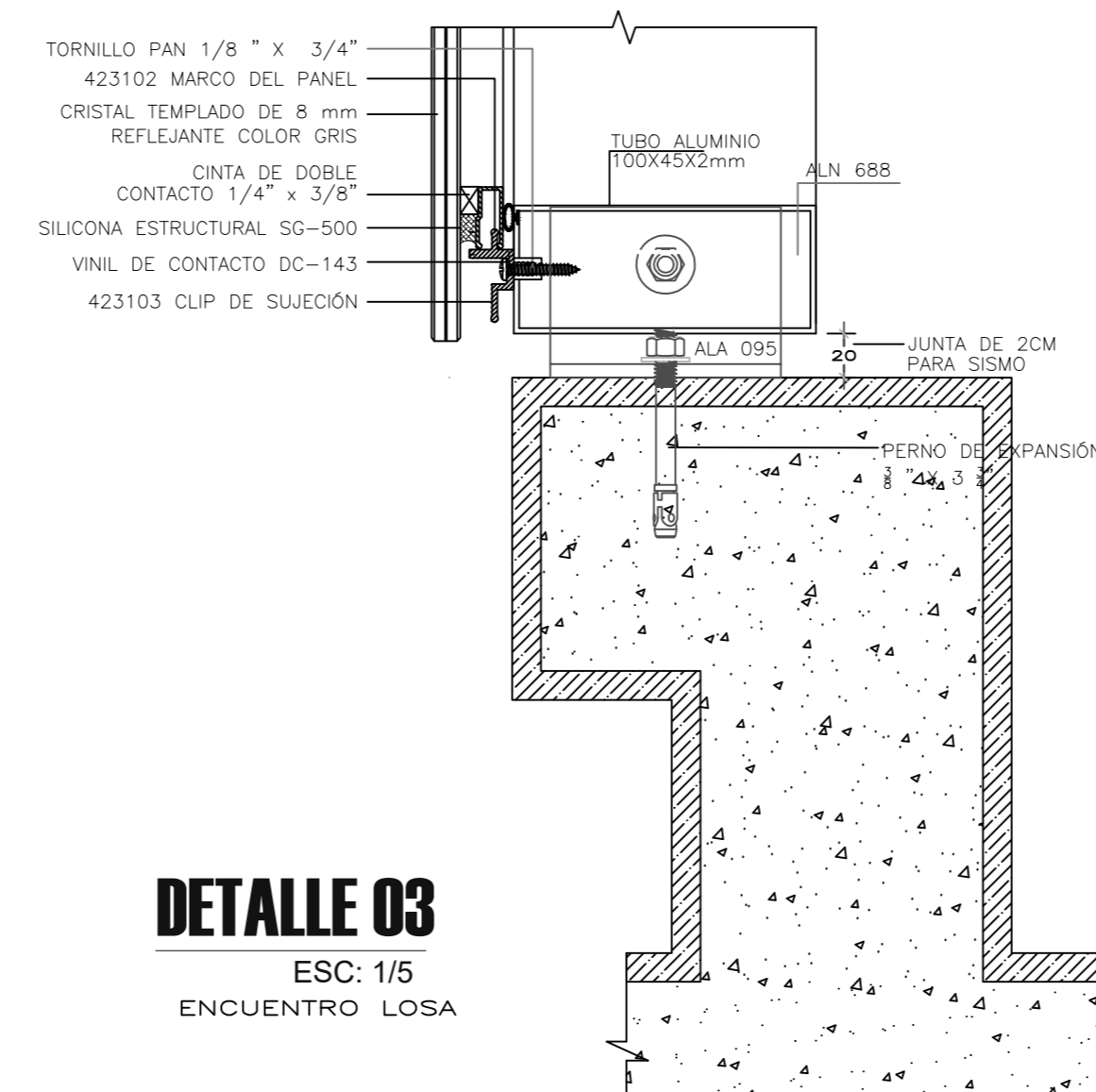

- TORNILLO PAN 1/8" x 3/4"
- 423102 MARCO DEL PANEL
- CRISTAL TEMPLADO DE 8 mm REFLEJANTE COLOR GRIS
- CINTA DE CONTACTO 1/4" x 3/8"
- VINIL DE CONTACTO DC-143
- SILICONA ESTRUCTURAL SG-500
- VINIL DE CONTACTO DC-143
- 423103 CLIP DE SUECIÓN
- TUBO ALUMINIO 100X45X2mm
- ALA 095
- JUNTA DE 2CM PANA 92043
- PERNO DE EXPANSIÓN

DETALLE 03
ESC: 1/5
ENCUENTRO LOSA

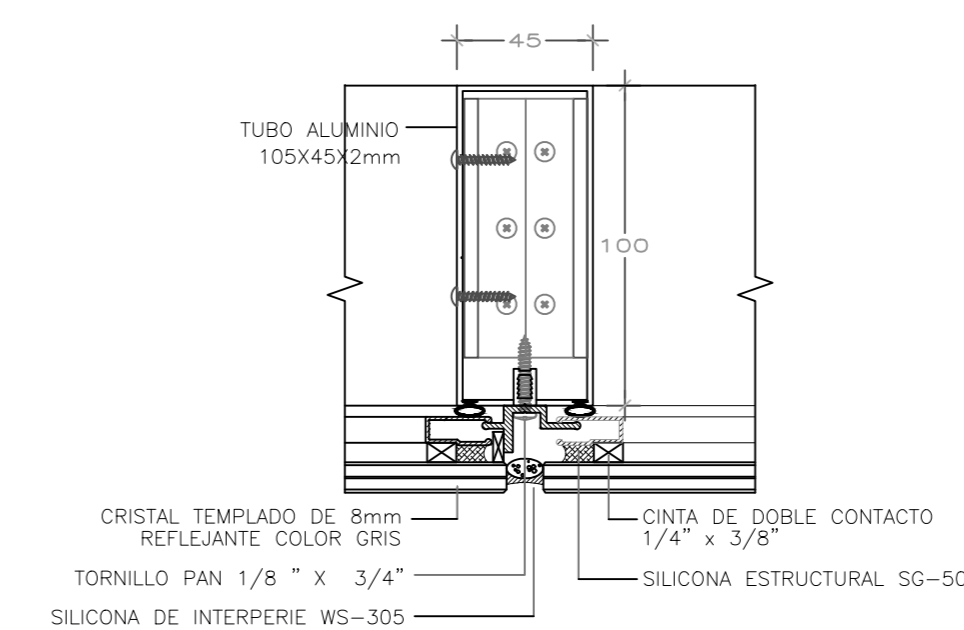

- TUBO ALUMINIO 100X45X2mm
- ALA 095
- JUNTA DE 2CM PANA 92043
- CRISTAL TEMPLADO DE 8 mm REFLEJANTE COLOR GRIS
- CINTA DE CONTACTO 1/4" x 3/8"
- TORNILLO PAN 1/8" x 3/4"
- SILICONA DE INTERPERIE WS-305
- SILICONA ESTRUCTURAL SG-500

DETALLE 02
ESC: 1/5
ENCUENTRO DE CRISTALES