

# ARQUITECTURA

## DETALLES

# "CENTRO DE REHABILITACION MOTRIZ"

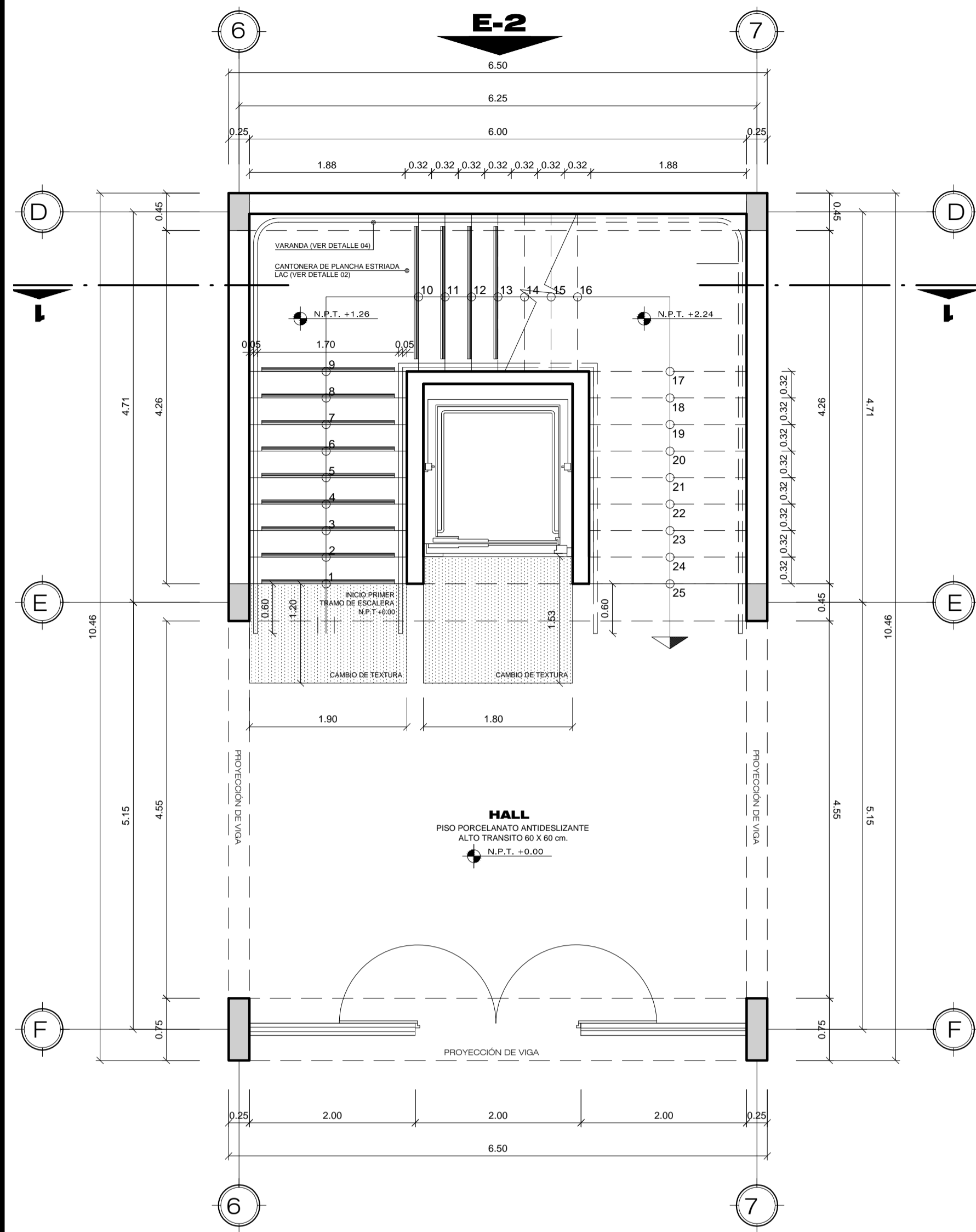

**PLANTA 1ER TRAMO**  
Escalera ESCALA 1:50

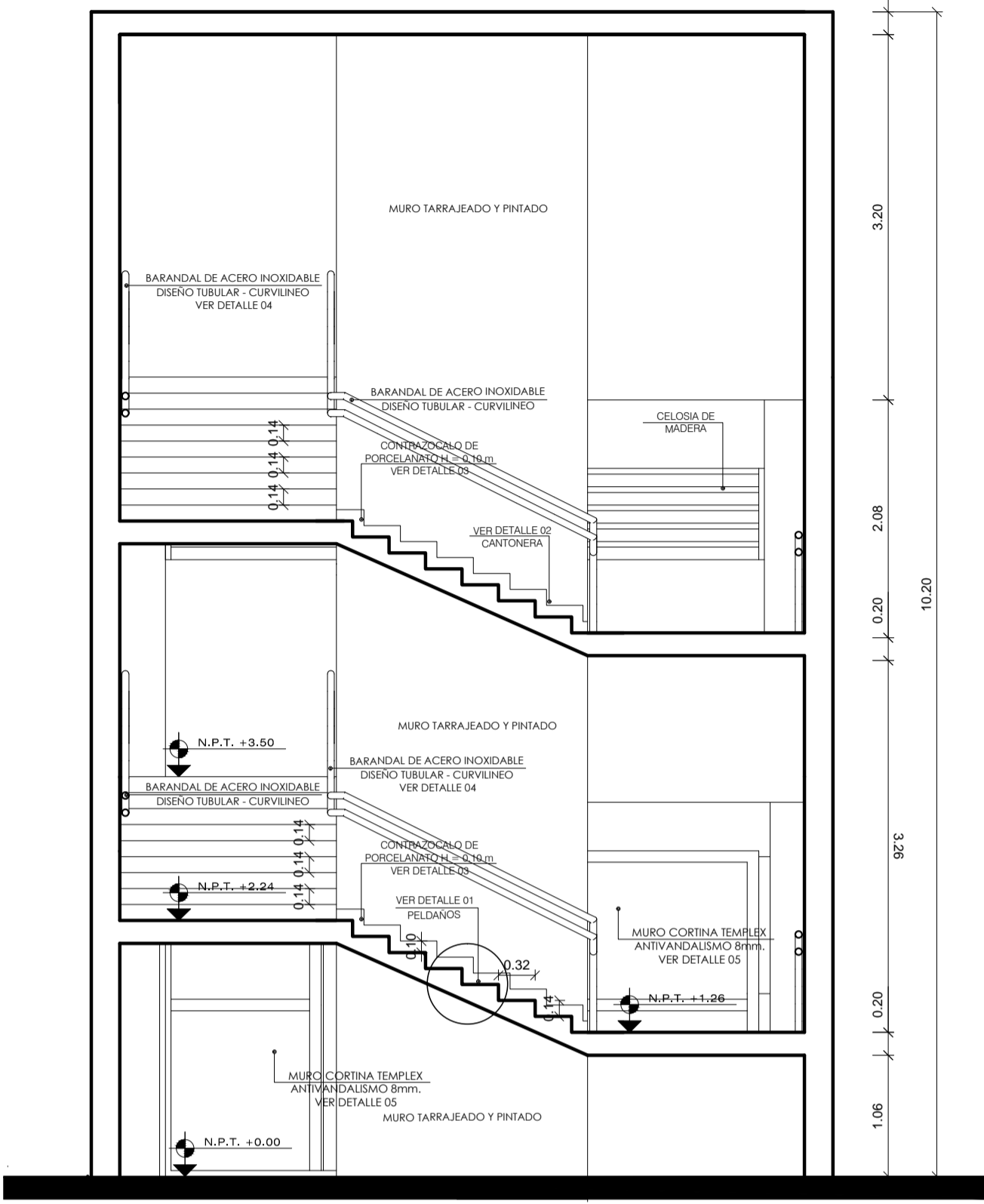

**ELEVACION B**  
Escalera ESCALA 1:50

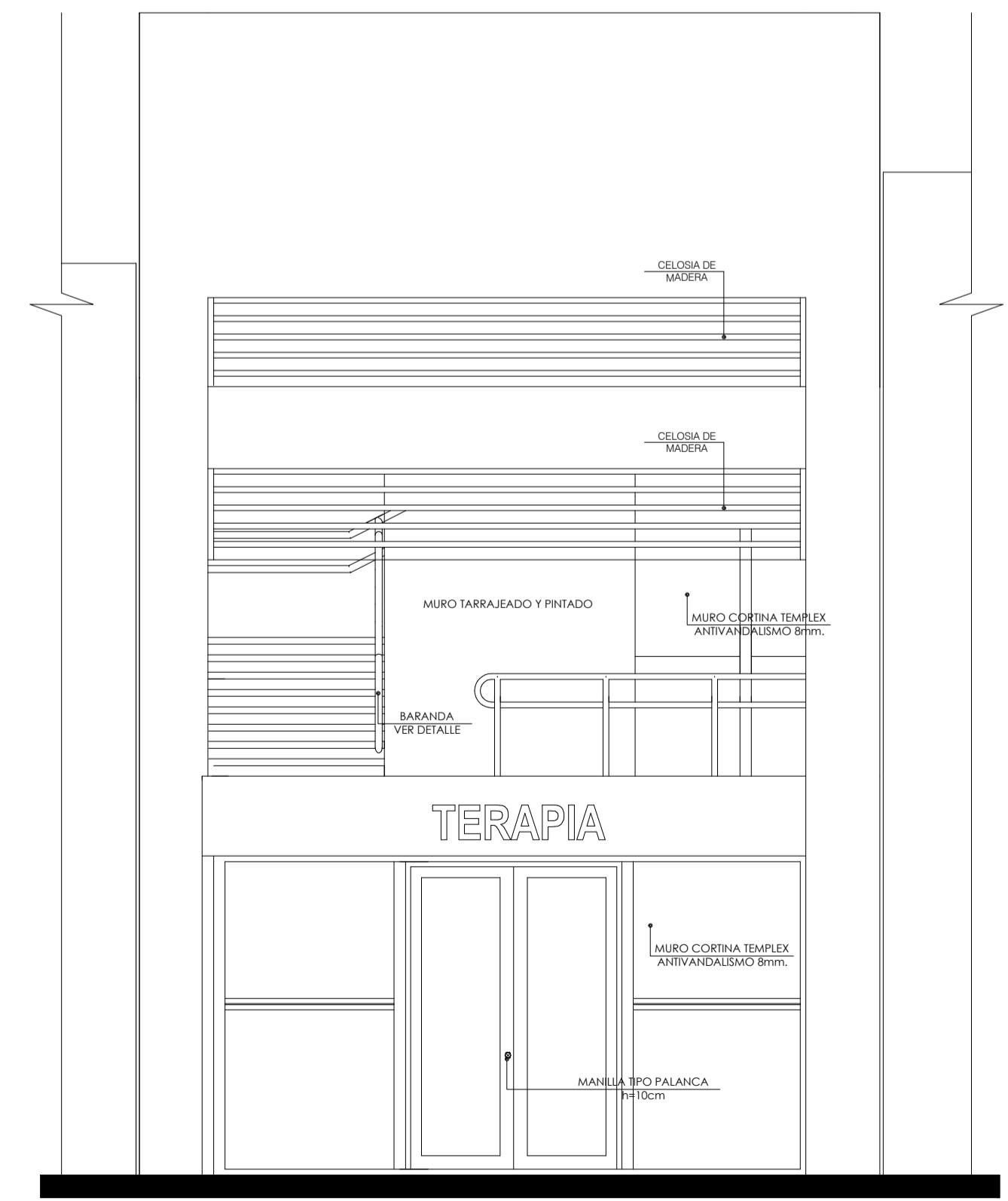

**ELEVACION A**  
Escalera ESCALA 1:50

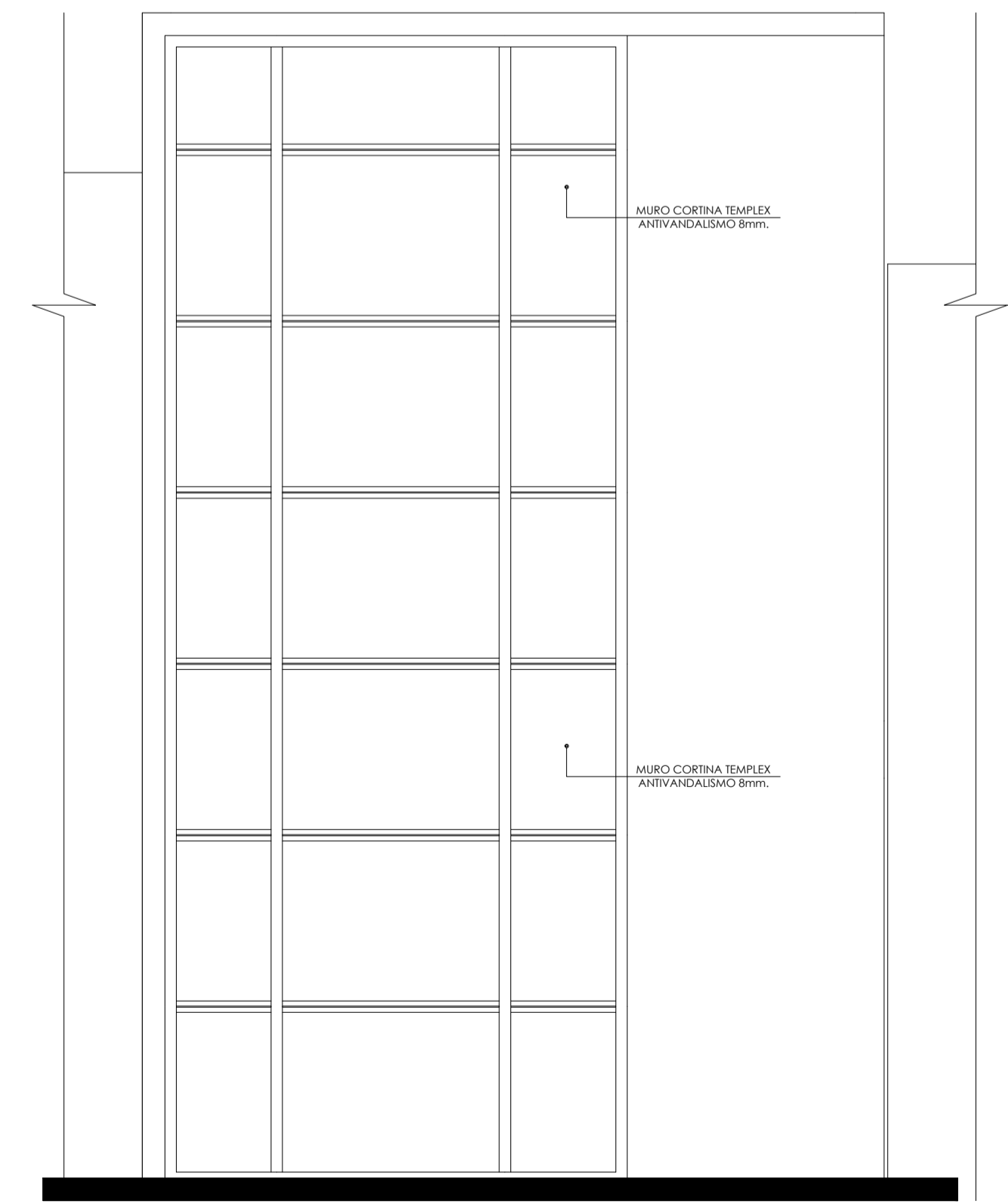

**ELEVACION B**  
Escalera ESCALA 1:50

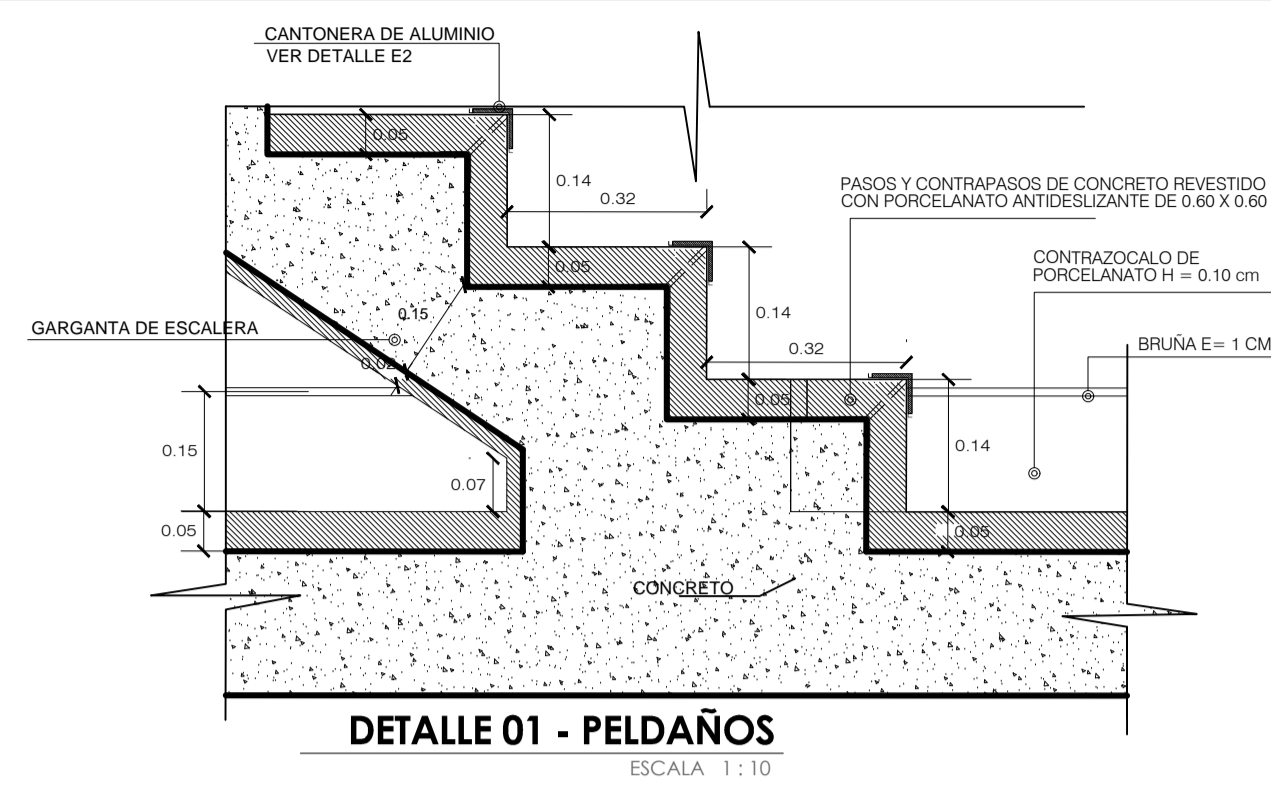

**DETALLE 01 - PELDAÑOS**  
ESCALA 1:10

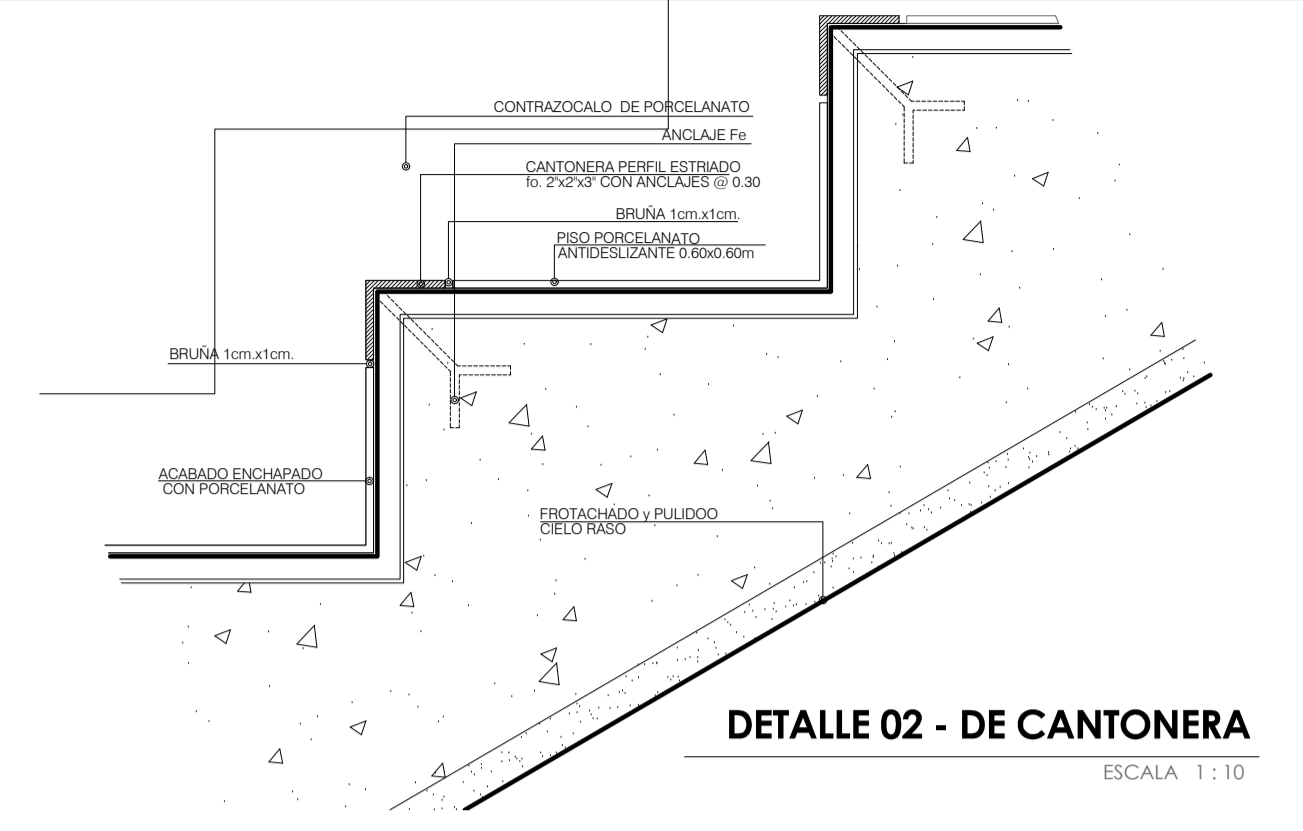

**DETALLE 02 - DE CANTONERA**  
ESCALA 1:10

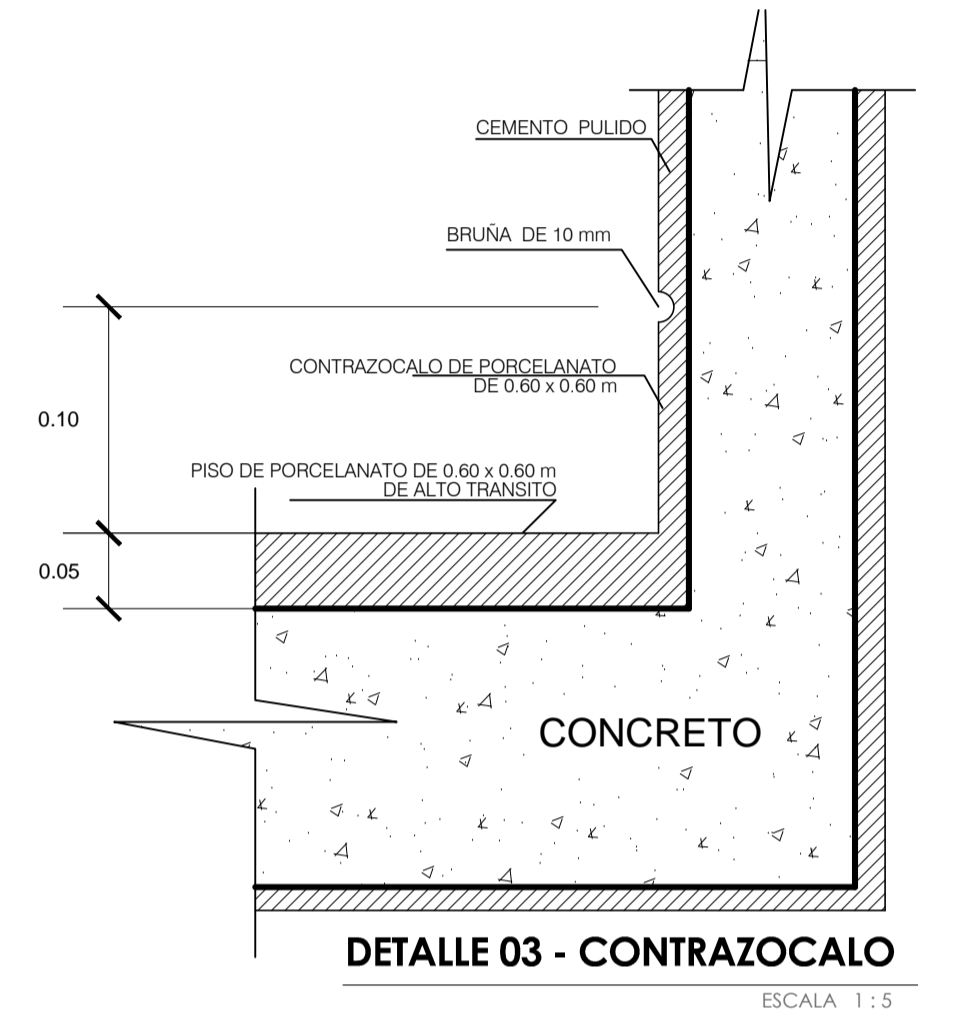

**DETALLE 03 - CONTRAZOCALO**  
ESCALA 1:5

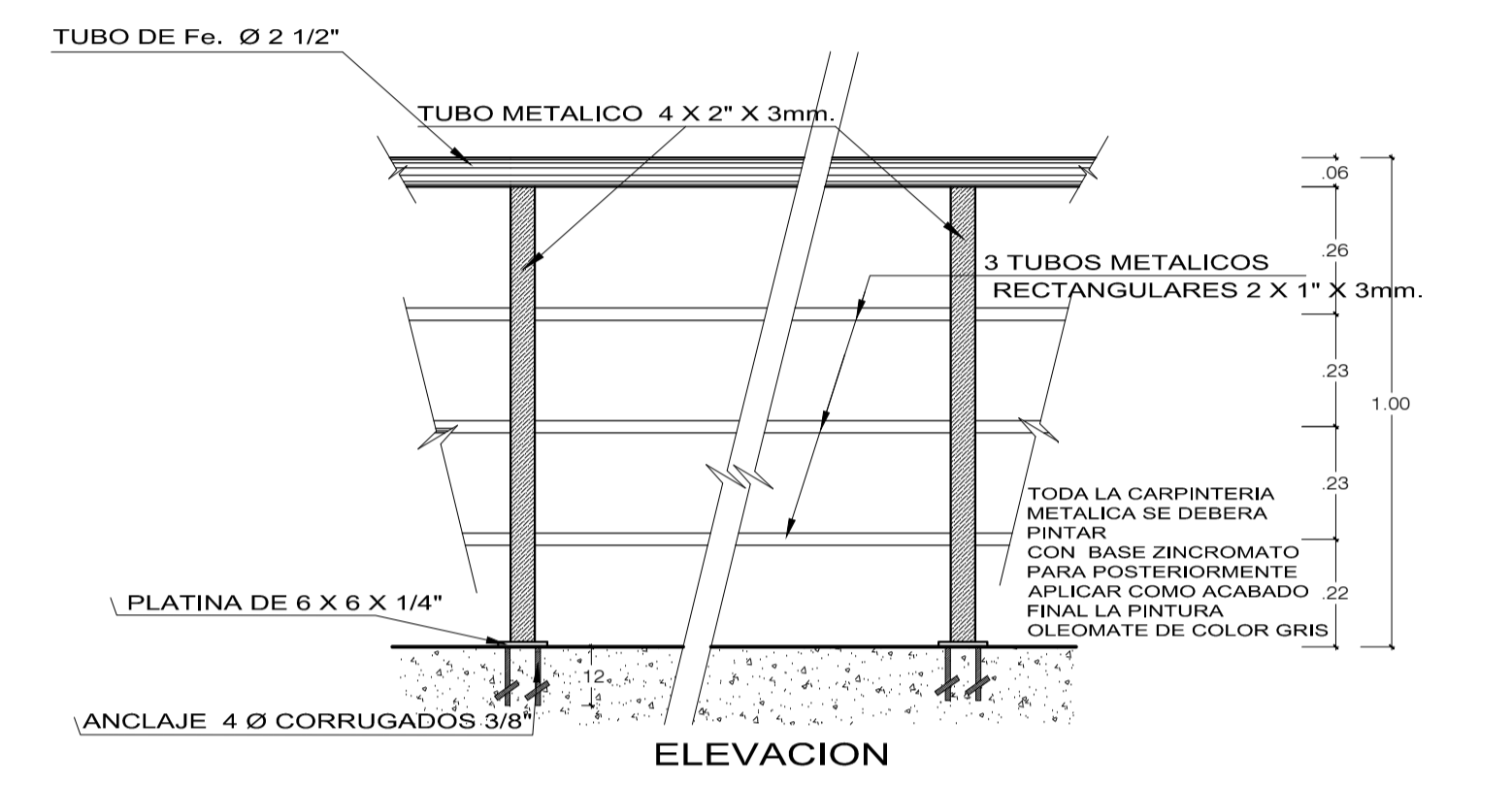

**DETALLE 04 - BARANDA EN ESTRUCTURA DE TUBOS**  
ESCALA 1:10

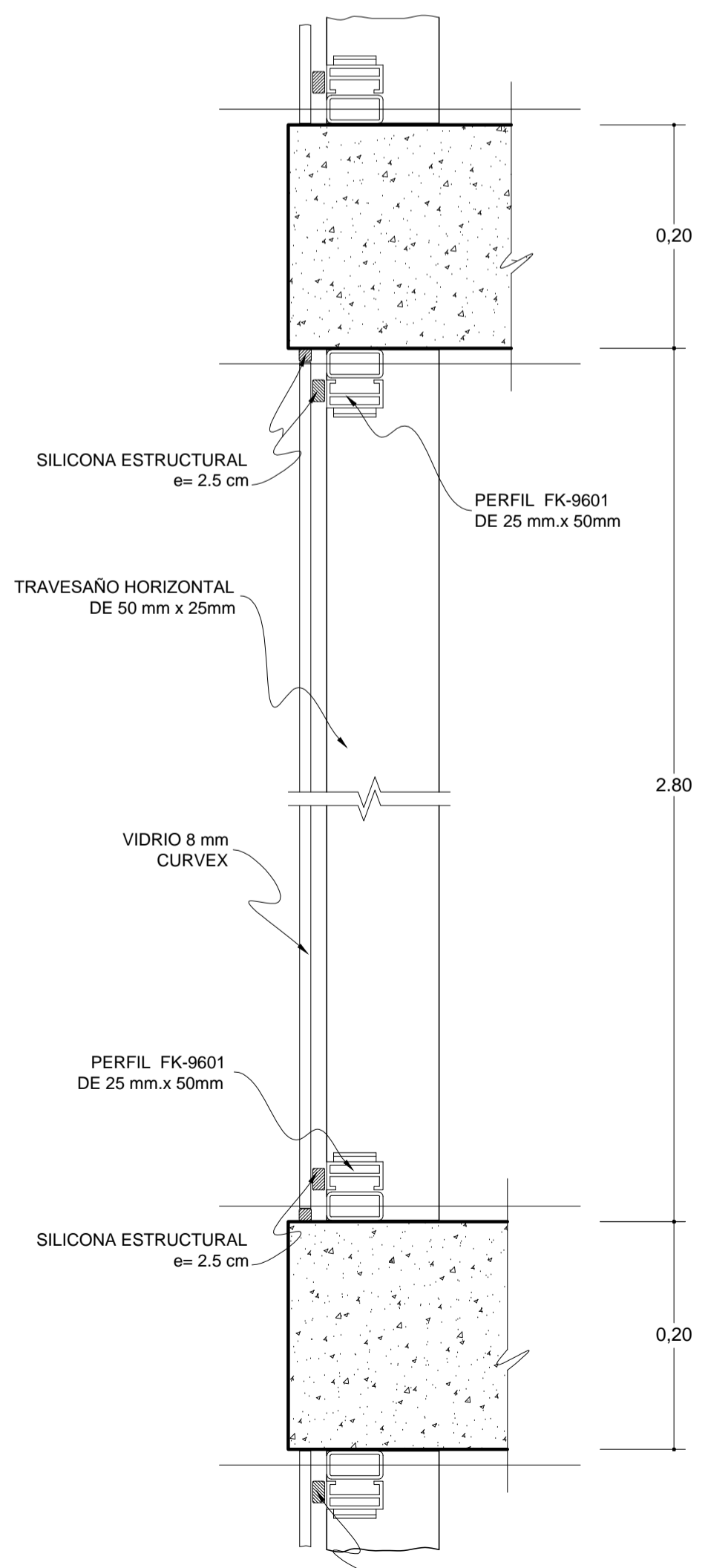

**DETALLE 05 - DEMURO CORTINA**  
CORTE VERTICAL ESCALA 1:5

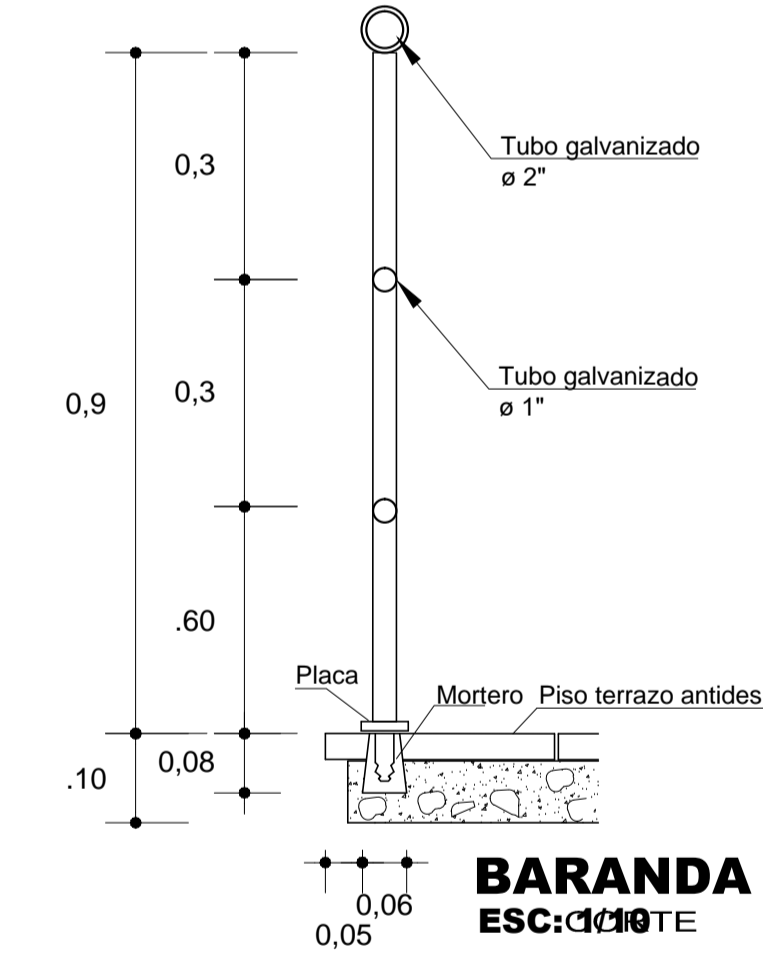

**DETALLE 04 B - BARANDA**  
ESCALA 1:10

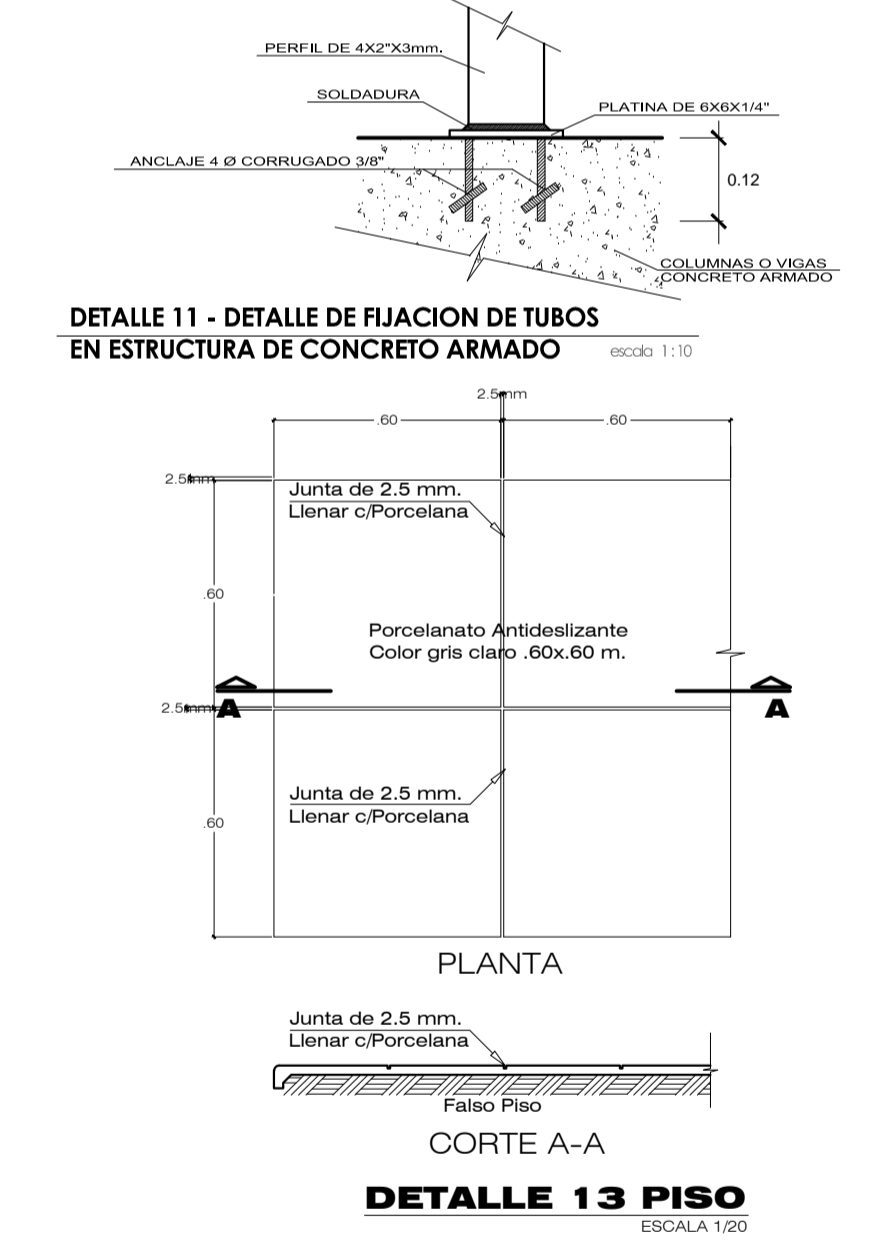

**DETALLE 11 - DETALLE DE FLUJACION DE TUBOS EN ESTRUCTURA DE CONCRETO ARMADO**  
ESCALA 1:10

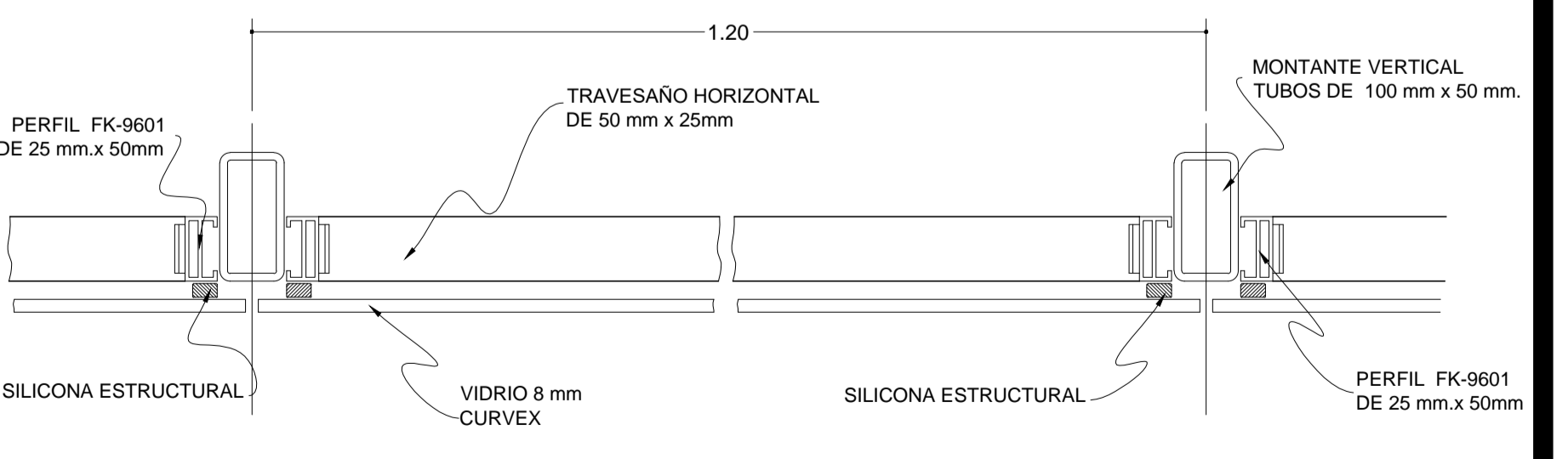

**DETALLE 05 - DEMURO CORTINA**  
CORTE HORIZONTAL

	<b>UNIVERSIDAD PRIVADA DE TACNA</b> FACULTAD DE ARQUITECTURA Y URBANISMO CARRERA PROFESIONAL DE ARQUITECTURA		
	"CENTRO DE TERAPIA Y REHABILITACION PARA PERSONAS CON DISCAPACIDAD MOTORA -TACNA - PERU"		
PROYECTO: CENTRO DE REHABILITACION PARA PERSONAS CON DISCAPACIDAD MOTORA	CODIGO:	<b>D - 01</b>	
UBICACION: CALLE SANTA ROSA	ESCALA: INDICADA	FECHA: ABRIL 2017	
ELABORADO: TANIA ROSA CANGCINO TAPIA	APROBADO: ARG. JUAN CARLOS SANTOS DUARTE	FOLIO:	